The Times.

NINTH YEAR. LOS ANGELES: TUESDAY, APRIL 15, 1890. PRICE: {Single Copies 5 Cents. By the Week, 25 Cents.

"Times" Advertising Rates.

Line Schedule.

IN EFFECT FROM MARCH 1, 1890.

CLASSIFIED ADVERTISEMENTS, ("Wanted," "For Sale," etc.), 5 cents per Agate line for each insertion, payable at the counter, or $1.20 per line per month.

SQUARE ADVERTISING, DISPLAYED.

RUN OF THE PAPER, $3.75 per square per month, with extra charges for preferred positions, ranging from 10 to 25 per cent., and an equitable scale of discounts to regular and large advertisers. One square contains 6 lines, one inch 12 lines, one column 280 lines of Nonpareil, or 308 Agate lines. Further information on application at the office.

READING NOTICES, in double-leaded Nonpareil, on editorial page, per line, each insertion, 25 cents; on other pages, 20 cents; in single-leaded Nonpareil, 15 cents; by the month, $2.25 per line; in solid Nonpareil, 10 cents per line each insertion; by the month, $1.50 per line. Professional cards, per Agate line, 75 cents per month. Marriages and deaths free. Funeral notices and obituaries, 15 cents per line.

MIRROR ADVERTISING RATES: Transients (under one month) 60 cents per square for each insertion. One month and over, one-third of full daily rates, with the regular percentages for position added. Professional cards, per line, per month, 25 cents. Reading notices, in leaded Nonpareil, each insertion, per line, 15 cents; solid, 10 cents.

Address (Telephone No. 29)

THE TIMES-MIRROR CO.,
TIMES BUILDING,
Los Angeles, Cal,

Amusements.

GRAND OPERA HOUSE.

H. C. WYATT.....Lessee and Manager

One Week, Commencing

Monday .....April 14th

GRAND SATURDAY MATINEE!

Grand Production of the Greatest of all Melodramas,

THE GREAT METROPOLIS!
THE GREAT METROPOLIS!
THE GREAT METROPOLIS!
THE GREAT METROPOLIS!

New and Effective Scenery. Magnificent Cast.

LOS ANGELES THEATER.

McLAIN & LEHMAN.....Lessees and Managers

Three Nights, Commencing

Sunday Evening.....April 13th

LEW JOHNSON'S REFINED COLORED

MINSTRELS

20—FIRST-CLASS ARTISTS—20

BRASS BAND AND ORCHESTRA.

FOUR PRICES:

25c, 50c, 75c, $1.00.

NO HIGHER.

Seats now on sale.

LOS ANGELES THEATER.

McLAIN & LEHMAN.....Lessees and Managers

Four Nights and Saturday Matinee,

Commencing Wednesday, April 16th

The Leading Specialty Co. of the World!

HYDE'S SPECIALTY — CLIPPER QUARTETTE.

HYDE'S SPECIALTY — Ward-Hart, Curren, White, McIntyre and Mesdames Helene Mora, Fields and Hanson.

HYDE'S SPECIALTY — James McIvor, Frank Howard, Wm. Hoey & Co., William Hoy & Co.

Under the personal management of TOM HYDE.

Presenting at each performance an original picture of Southern life "Before the War," entitled "WAY DOWN SOUTH!"

Popular Prices — 25c, 50c, 75c, $1. No higher. Seats now on sale.

HAZARD'S PAVILION.

April 22d to April 26th,

SIXTH ANNUAL

FLOWER GARDEN, Santa Monica, for the season.

For Premium List see the Times for Mondays and Thursdays. On all other matters address MRS. J. D. BURCH, 319 S. Hill st., Los Angeles, Cal.

All who have pictures which they would like to exhibit should apply at once to M. P. THAIN, Bryson-Bonebrake block. The committee will pass upon all pictures Saturday, April 19th, at the Pavilion.

TURNER HALL.

D. F. U. V.

MATINEE FOR THE BENEFIT OF THE GERMAN LADIES' BENEVOLENT SOCIETY.

Grand Juvenile Operatic Performance! Gilbert & Sullivan's Comic Opera.

PPP H H NN N A FFF OO RRR EEE
P P H H NNN A A F O O R R E
PPP HHHHH N N N AAAAA FF O O RRR EE
P H H N NNN A A F O O R R E
P H H N NN A A F OO R R EEE

Saturday Afternoon, April 19th,

At 2 O'clock.

ADMISSION.....FIFTY CENTS
CHILDREN.....TWENTY-FIVE CENTS

PALACE RESTAURANT AND SALOON,

COR. FIRST AND SPRING STS.

The Most Magnificent and Popular Resort in the City.

FFF RRR EEE EEE
F R R E E
FF RRR EE EE
F R R E E
F R R EEE EEE

CCC OO NN N CCC EEE RRR TTTT SSS
C C O O N N N C E R R T S
C O O N N N C EE RRR T SSS
C C O O N NN C E R R T S
CCC OO N NN CCC EEE R R T SSS

—BY THE—

CELEBRATED PHILHARMONIC SOLOISTS!

Every Night from 8 to 12.

JOSEPH SHURTZ, Prop.

ILLINOIS HALL,

Broadway and Sixth Street.

Friday Evening.....April 18th

ILLINOIS ASSOCIATION SOCIAL.

Vocal and instrumental music and a dramatic specialty.

Strangers in the city should register their names.

Admission, to cover expenses, 10 cents.

Illinois Hall to let.

HAZARD'S PAVILION,

Fifth and Olive Streets.

ROLLER SKATING!

Beginning Saturday, March 22d.

For the Respectable Classes Only.

Admission Free to the Gallery. Skating, 25c.

J. L. WALTON, Manager.

THE NATATORIUM,

—OR—

SWIMMING BATHS,

242 Broadway, Adjoining New City Hall.

Open daily from 7 a.m. to 10 p.m. Sundays from 7 a.m. to 6 p.m. Tuesday evenings for ladies and gentlemen.

WATER HEATED BY STEAM. Several new porcelain tubs added. Large dressing-rooms connecting with ladies' bath.

WM. J. McCALDIN, Pres't and M'n'r.

Unclassified.

ORANGE TREES: IF TREES ARE wanted that will bear earlier than any stock in the State, address H. M. JAMESON, care Stowell's Ranch, San Dimas, Cal., or call on T. E. GORE, at Station.

TESTER OIL—GUARANTEED 50° higher fire test than the Standard Oil Company's, Pratt's Astral, Pearl, Gold Medal or any cheap brand of oil. Price, $1.25 per can.

NOTICE TO LADIES—LADIES' HATS and Bonnets reshaped in any style desired at the LOS ANGELES STRAW WORKS, No. 24 W. Third st., between Spring and Main.

FOR SALE—MORTGAGES TO THE amount of $6600, at a reasonable discount. MILLER & HERRIOTT, 34 N. Spring st.

PASTURE—FINE, GREEN PASTURE, pure artesian water; horses kept for $1 per month year round. Inquire at VETERINARY HOSPITAL, 414 S. Broadway. 19

Special Notices.

NEWSDEALERS AND SCHOOL directors: Scratch-pads for sale at this office, 7 inches by 9 inches, $4.00 per 100. 8½ inches by 8 inches, $2.15 per 100. 4 inches by 8½ inches, $1.75 per 100.

NOTICE TO HEALTH-SEEKERS: The Alosta Hotel, 27 miles east of Los Angeles, has just been newly fitted up; terms very reasonable. MRS. W. D. FULLER, Proprietress.

H. H. BENEDICT, MECHANICS' Express, general express and baggage transfer, 203 S. SPRING STREET. Piano and furniture moving a specialty. Telephone 549.

INSTRUCTIONS GIVEN ON THE violin, zither, guitar, banjo and mandolin, by PROF. W. P. CHAMBERS, teacher and composer, 127 S. Broadway, opposite City Hall

TO JOB PRINTERS: THE TIMES-MIRROR CO will furnish dodger paper, cut to size, for 5 cents per pound.

SOMETHING NEW ON THIS coast: the Roman massage for ladies only. 930 ALISO ST.

FLOWER FESTIVAL EXCHANGE and Boarding Home. 25 E. FOURTH ST

Wants.

Wanted—Situations.

WANTED—A YOUNG ENGLISH lady requires situation as companion, housekeeper, to elderly or invalid lady; or as nurse, companion to children. Address A. G., TEMPERANCE TEMPLE. 17

WANTED—AN EXPERIENCED child's nurse wishes a position either in city or country. Inquire at Charnock block, corner Fifth and Main sts., room 4, EMPLOYMENT OFFICE. 15

WANTED—A COMPETENT MALE nurse wants a situation where great care and watchfulness is required. Any one who needs such help can call on or address NURSE, 219 W. First st. 15

WANTED—SITUATION IN A PRIvate family to cook and to do housework; first-class cook; 14 years' experience. Address WING CHUNG, 236 S. Spring st. 17

WANTED—SITUATION AS COOK IN American family; will do plain washing. Call at 513½ S. SPRING ST., room 1, between Fifth and Sixth sts. 16

WANTED—SITUATION AS HOUSEkeeper in hotel or lodging-house; best of references. Address HOUSEKEEPER, Times office. 17

WANTED—SITUATION BY GIRL to do general housework or second work; seaside preferred. 1428 SAN FERNANDO ST. 16

WANTED—BY JAPANESE, SITUAtion in the family, as cook or waiter, in the city or country. T. KATO, 515 E. First st. 17

WANTED—BY A GERMAN WOMAN, situation as housekeeper; good references. Call at 535 E. SEVENTH ST. 15

WANTED—SITUATION BY EXPErienced book-keeper. Address H. M. THOMSON, 112 S. Spring st. 19

A GOOD DRESSMAKER MAY BE HAD by calling at 608½ S. BROADWAY, near P.O.

Wanted—Help.

WANTED—BY MARTIN & CO., EMployment Agents, 135 W. First st. Telephone 509. Remember, we advertise for that which we have actual orders for only. Herder, $15, etc.; 2 good dishwashers, $20 and room; countabout in a restaurant dining-room; camp blacksmith, $40, room and board; pastry cook, $60 and room; night waiter, $7 a week; colored bellboy; hostler; young man, $10 a month, room and board; 7 ranch hands, $26 a month; 3 ranch hands on small ranch, $20 a month; 7 milkers, $30, etc.; house-cleaner for a hotel; bellboy, $10 a month; ranch blacksmith, $60, board, etc.; camp cook, $45, etc.; pantryman; headwaiter; horseshoer, $3 a day, city; man and wife as restaurant cooks; a good carriage blacksmith, $3 a day; a good sign painter.

LADIES' DEPARTMENT—Waitress, small place, $5 a week; woman for kitchen work in a nice restaurant, $7 a week; 5 good girl waiters, $20 and room; 5 girl waiters, $25 and room; 2 chambermaids, $20 and room; chambermaid and wait across, $20 and room; 2 good German girls 3 weeks; 4 house girls for 4 months; 3 house girls, $20 a month; 7 house girls, $15 a month; 2 German girl; woman to sew on vests, etc.; girl to label bottles; house girl, 4 in family, $15 a month, choice place.

WANTED—FURNITURE MAN; manager for factory; groceryman; butcher; 5 ranchmen; milker; man and wife for country home; young lady to go east, fare and expenses paid; nurse girl; dishwasher; 3 factory girls; saleslades, steady; chamberwork; diningwork. E. NITTINGER, 319½ S. Spring st. 15

WANTED—A GOOD PARTY TO take charge of the restaurant at the Neptune Garden, Santa Monica, for the season. For particulars call on STEINIKE & BRUNING, corner Los Angeles and Commercial sts. 16

WANTED—INTELLIGENT, ENERgetic man of some acquaintance, as solicitor for one of the leading life insurance companies of the world; good inducements to man willing to work. M. F., TIMES OFFICE. 15

WANTED—STRONG BOY TO AS-sist on a ranch in Ventura county. Apply in 5 st instance, between 9 and 11 a.m., to A. W. DRESSER, 609 S. Olive st., Los Angeles. 17

WANTED—A YOUNG GIRL FOR general housework in small family; good wages; no washing. 233 HAWKINS ST., East Los Angeles.

WANTED—10 MEN ACCUSTOMED to construction of cable-road curves and switches. Apply at FRUHLING BROS., Los Angeles st. 15

LADY AGENTS FOR NEW RUBBER undergarments, indispensable to ladies; proof free. Address LITTLE & CO., 216 Clark st., Chicago, Ill. 21

CHARLEY GEAN, EMPLOYMENT agent for competent Chinese help of all kinds. 127 N. LOS ANGELES ST., bet. First & Requena.

WANTED—TODAY, 6 ENERGETIC men, steady employment. Apply between 8 and 9 a.m. at 148 N. SPRING ST. 15

WANTED—IMMEDIATELY, A GOOD dressmaker; also, an apprentice. Corner MAIN AND FIFTH STS., room 1. 15

WANTED—GIRL FOR GENERAL housework; must be good cook, with reference. Apply 807 ALPINE ST. 17

BOSTON FEMALE EMPLOYMENT AND GENERAL AGENCY OFFICE, 209 W. Fourth st.

WANTED—FIRST-CLASS BARBER, at 409 S. SPRING ST.; good wages guaranteed. 16

WANTED—CANVASSERS. P. F. COLLIER, basement California Bank building.

WANTED—A NURSE GIRL, GERman preferred. Apply 1210 S. HILL ST. 16

HELP FREE, MALES AND FEMALES, 319½ S. Spring. E. NITTINGER. Tel. 113.

WANTED—CANVASSERS, AT JNO. CASEY & CO.'S, 245 S. Spring st.

Wanted—Real Estate.

WANTED—A NEAT COTTAGE, worth from $1200 to $1500, in the vicinity of W. Washington st.; also one of 5 or 6 rooms in the southern part of the city, worth about $2000. J. C. OLIVER, 105 S. Broadway. 16

WANTED—I WANT A GOOD RESIdence in southwest part of city; will pay $3000 to $4000 cash, balance in close in property. Address T 13, TIMES OFFICE.

WANTED—TO BUY ON THE INstalment plan, a cottage of 5 to 7 rooms, in good location. Address, giving price and location, T 36, TIMES OFFICE. 15

WANTED—GOOD BARGAINS IN city property, improved and unimproved. M. F. O'DEA, 114 Broadway.

Wanted—To Rent.

WANTED—ONE OR TWO ACRES OF land with house and shade trees, in or near the city limits; taxes paid and improvements made; will pay small rent. Address MRS. A. P. B., 729 College st. 15

WANTED—BEST ROOMS AND place in city for restaurant; want a man or woman as partner, with $125; no experience needed. 230 S. SPRING ST. 16

WANTED—I WANT TO RENT A hay-press for the season. See or address H. J. LLOYD, Wood and Coal Yard, 209 E. Fifth st., Los Angeles. 15

Wanted—Partners.

PARTNER BEING CALLED EAST on business, will sell at a bargain his interest in established business, paying good profits, at very low figures, if taken at once. Address T 40, TIMES OFFICE. 15

Wanted—Miscellaneous.

WANTED—MEN THAT STAND UP and sleep to know that C. A. Goodwin, decorator and lightning paper-hanger, will furnish and hang wall-paper for 18 cents per roll; large variety to select from, just arrived from the East; fine stock of cheap gilts, fresh and new. Don't forget to ask for the LIGHTNING PAPER-HANGER, 111 S. Main st., opp. Grand Opera. 15

WANTED—PICTURES TO FRAME, cheapest place, at BURNS'S, 256 S. Main st.

Wants.

Wanted—Miscellaneous.

DO GASOLINE STOVES EXPLODE? Never, when in good order. I make a specialty of cleaning and repairing; 10 years' experience. M. D. BLACKMAN, 403 S. Spring st., with Horseshoe Oil Co.

THE COTTAGE BAKERY, SINCE THE new improvements, is more attractive than ever; likewise the fine assortment of fresh bread, buns, cakes, etc., exhibited and sold daily. Call at the new Cottage Bakery, 450 S. Spring st., EDWARDS & GILETTE, Proprietors. 15

NEW SILK HATS MADE TO ORDER; old silk hats altered to latest style; stiff and soft felt hats cleaned and reblocked; lawn tennis and steamer caps made to order. S. MAGEE, Silk Hatter, 218 N. Spring st., Temple block.

BOSTON DRESS TAILORING School; special reductions at the Boston Dress Tailoring School, 322 W. Third st., in teaching how to cut ladies' and children's garments from actual tailor measurements.

WANTED—HORSES TO PASTURE; best pasture in the county; man in constant attendance; horses called for and returned without extra charge. W. E. HUGHES, room 20, No. 107 N. Spring st.

WANTED—CUSTOMERS FOR NEW and second-hand furniture, carpets, etc., at the new store, 536 S. Spring st.; lowest prices; highest prices paid for second-hand goods. F. M. WILEY.

WANTED—FURNITURE AND stoves, large or small lots; also store fixtures; spot cash and highest price paid at RED RICE'S, 426 S. Spring st., or 363 N. Main st.

WANTED—SECOND-HAND FURNIture, carpets, sewing machines and all kinds of household goods; highest market price paid. at BARNES & ARNOLD'S, 218 S. Main st.

WANTED—CATTLE AND HORSES to pasture; cattle, $1 per month; horses, $2; fine feed and artesian water. Address J. C. BLAKELEY, Clearwater, Cal. 15

I WANT SOME MONEY, AND WILL sacrifice good, improved city property; soliciting the attention of principals only. R. B. WOODARD, 236 Winston st. 20

LOS ANGELES GLOVE MANUFACtory, MRS. L. V. VOORHEES, prop.; all grades of stock; gloves made to order and neatly repaired. 213½ S. Spring st.

WANTED—TENANT FOR A VERY desirable 7-room house and bath; nice place and low rent; adults preferred. Apply at 931 MAPLE AVE. 15

MATHEWS BROS., COMMISSION merchants, have removed to 149 N. LOS ANGELES ST., where they will make a specialty of country produce.

WANTED — BUILDERS OF NEW houses to buy their electric bells and electric light from RHODES & KEESE ELECTRIC CO., 20 S. Main st.

WANTED — OLD BOOKS AND novels of all kinds, in exchange for new, at SHAFFER'S BOOK EXCHANGE, 388½ S. Spring st.

WANTED—A GOOD SECOND-HAND upright piano; must be in good condition and cheap for spot cash. Address T 34, TIMES OFFICE. 15

WANTED—EVERYBODY TO KNOW that FRANK F. McCAIN, 212 N. Los Angeles st., is headquarters for seed and eating potatoes.

WANTED—AT ONCE, A GOOD MAN or woman to buy a small restaurant from owner; $75 cash. Call on or address 602 E. FIRST ST. 15

WANTED—GASOLINE AND K OIL consumers to remember the old reliable HORSESHOE OIL CO., 403 S. Spring st. Tel. 869.

WANTED—GOOD, SECOND-HAND baby-carriage, cheap. Address T 41, TIMES OFFICE. 17

WANTED — A LARGE, STRONG trunk; must be cheap. Address P. O. BOX 1833, city. 16

WANTED—A SAFETY BICYCLE, cheap for cash. Address C. S. L., TIMES OFFICE. 15

FINE PASTURAGE CHEAP; STOCK called for. W. L. WEBB, 15 Wilson block.

Personal.

AND STILL WE LEAD—SUGAR, 17 lbs brown, or 13 lbs white, $1; 4 lbs Rice, Sago or Tapioca, 25c; 13 lbs white Beans, 25c; Starch, 4 pkts, 25c; Hecker's Buckwheat, 15c; Germea, 20c; Pickles, 10c qt.; 10 lbs Cornmeal, 15c; good black or Japan Tea, 35c; can Gasoline, 90c; Coal Oil, 90c; sack Flour, 80c; 10 cans Salmon, $1; 3 cans Corn or Tomatoes, 25c; 11 cans Fruit, $1; 6 lbs Raisins or Prunes, 25c; Nectarines, 5c lb; Jams and Jellies, 10c glass; 40 bars Soap, $1; Bacon, 11c; Hams, 13c; Pork, 10c. ECONOMIC STORES, 509 & 511 S. Spring st. Tel. 975.

STILL ON TOP—FRESNO FLOUR, $1.15; city flour, 80c; sugar, brown, 17 lbs., $1; white, 13 lbs., $1; 4 lbs. ice, 25c; 13 lbs. white beans, 25c; germea, 20c; self-rising buckwheat, 15c; pickles, 10c a quart; good teas, 35c; eastern gasoline and coal oil, 90c; 3 cans tomatoes, 25c; ham, 13c; bacon, 12c; pork, 10c; lard, 10 lbs., 85c; 5 lbs., 45c; 2 cans table fruit, 25c; at RALPHS BROS., 601 S. Spring st., corner Sixth.

PHYSICAL CULTURE AND ROMAN massage better than drugs for liver complaint, dyspepsia and rheumatism; reduce or increase flesh, clears the skin, develops the form; rooms for a few more patients; ladies only. MRS. CUTTING, 930 Aliso st.

MRS. SARAH SEAL, SPIRITUAL healer, cures all chronic diseases, use of tobacco in any form, liquor or opium; cure of tobacco guaranteed or no fee; sittings daily. MONTROSE HOUSE, 306 S. Main st.

DON'T DISPOSE OF YOUR CAST-OFF clothes until you try Morris, who always pays full value for gentlemen's clothing; orders by mail promptly attended to. Be sure to look for sign, "MORRIS," 215 Commercial st.

MADAME FRENCH, ASTROLOGIST, the renowned fortune teller, just arrived from Chicago, tells wonderful things, brings troubled friends together. 233 S. MAIN ST., between Second and Third. room 3. 18

PERSONAL—MRS. J. N. HAMER WILL receive pupils for private instruction in elocution Tuesday and Thursday, at her home, 1361 S. MAIN ST.; will also read at public entertainments at reasonable rates. 17

NEW CITY RESTAURANT, JACOB BAELZ, Prop., 316 S. Spring st.; just opened; strictly first-class; meals at all hours; broiled meats a specialty; finest ice cream; prices reasonable.

PERSONAL—THE HIGHEST PRICES paid for misfit and second-hand clothing. 335 Commercial st., near Alameda st. S. MEYER.

MASSAGE AND OIL BATHS—MISS A. G. LYFORD, No. 320 S. Broadway. Ladies only.

MME. HUMPHREY, MODISTE, LATE of City of Paris Parlors, 117 W. Third st. 4

Business Opportunities.

FOR SALE—OR EXCHANGE, A VALuable, useful and practical invention, suited to the times and demands; something that is indispensable to every farmer and orchardist; the exclusive privileges and rights for sale or trade for any State, Territory or county in the United States; will take eastern or California property. For particulars and references, apply to G. A. CHAPEL & CO., 130 S. Broadway, or HUBBELL & WOLF, at the Natick Hotel.

FOR SALE — THE BEST-PAYING cigar stand in the city, located near corner of First and Spring; rent only $25; stock and lease can be had if taken at once for $250; sickness the only reason for selling. NOLAN & SMITH, 34 N. Spring st. 15

FOR SALE—NEAT, SMALL GROcery; no dead stock; well located; low rent; horse and wagon, all complete; living rooms in same building; good opening for man with small capital. BEE HIVE, 126 S. Spring st. 15

FOR SALE—THE FURNITURE AND lease of a 30-room hotel, at Santa Barbara, Cal.; doing a good business; will be sold cheap, as the owner is going east. Address LOCK BOX 508, Santa Barbara, Cal. 25

DRUG STORE FOR SALE—THE OLD Apothecaries' Hall, 303 N. Main st.; full stock and the best prescription trade in the city, at a bargain, if sold soon. Apply on the premises to R. C. GUIRADO.

FOR SALE—AT A SACRIFICE, AN old and well-established grocery and commission house; stock and fixtures will invoice about $1200. NOLAN & SMITH, 34 N. Spring st. 15

FOR SALE — FOR CASH, VERY cheap, or part trade, 18-room lodging-house, paying $45 per month net; low rent, long lease. Call 230 SOUTH SPRING ST. 17

FOR SALE—FOR $400, A GOOD PAYing saloon on Spring street, near this office; the best of reasons for selling so cheap. NOLAN & SMITH, 34 N. Spring st. 15

FOR SALE—AT A BARGAIN, THE old and well-established Washington Bakery; sickness only cause of selling. Inquire at Bakery, 307 ALISO ST.

RARE CHANCE TO BUY FRUIT AND grocery business; fine location. Box 865, STATION C.

Insurance.

NORTHWESTERN MASONIC AID Association of Chicago; cheap and reliable life insurance; 400 certificates in force in Los Angeles. J. K. HOFFMANN, special soliciting agent for Southern California. 439 S. Hill st.

Musical.

PROF. HERSEE, PIANO MAKER; expert tuner. Orders: GARDNER'S Music STORE, 310 S. Spring st., or CONRADI'S JEWELRY STORE, 131 N. Spring st. 7

For Lease.

FOR LEASE.

The Arrowhead Hot Springs, near San Bernardino. This charming combined health and pleasure resort will be leased on most favorable terms. Address for particulars the ARROWHEAD HOTEL CO., care E. F. Coulter, Los Angeles, Cal.

To Let.

To Let—Houses.

TO LET—CHEAP, FOR THE SUMmer, to responsible party, a large furnished house, piano included, in one of the most desirable locations in Pasadena; nice lawn and flowers. J. B. NICHOLS, box 437, Los Angeles.

TO LET—10-ROOM HOUSE ON OLIVE near Second st., only three blocks from Spring st.; house has all modern conveniences; rent, $40 per month. BRYAN & KELSEY, 117 N. Spring st. 15

TO LET—FOR 6 MONTHS, MY HOME place, furnished cottage, 8 rooms and bath, to responsible tenant without small children; location and surroundings A-1. 829 FLOWER ST. 15

TO LET—5-ROOM COTTAGE, 32 BANning st., 10 minutes' walk from Nadeau, 3 minutes from cable cars; rent, $15, including water. Apply at NO. 33, opposite

TO LET—AT SANTA MONICA, WELLfurnished house, 7 rooms, kitchen, pantries, bath, piano, lawn. Apply to ROBERTSON & ALLEN, 112 S. Spring st. 19

TO LET — OPERA-HOUSE HALL; open week dates for lectures, meetings, entertainments, etc. Apply room 2, OPERA-HOUSE, upstairs.

TO LET—HOUSE, 7 ROOMS, BATH, large closets; also, furniture in house for sale. Inquire at 311 S. FORT ST.

TO LET—ELEGANTLY-FURNISHED 5-room cottage and stable. C. H. WEDGEWOOD, 124½ W. Second st. 19

TO LET—6-ROOM HOUSE AND BASEment, close in; $10 with water. R VERCH, room 80 Temple block.

TO LET—5-ROOM FLAT ON SECOND st., near Olive, $17. C. A. SUMNER & CO., 107 S. Fort st. 15

TO LET—HOUSES ALL OVER THE city. C. A. SUMNER & CO., 7 S. Fort st.

TO LET — FURNISHED HOUSE OR rooms. Inquire at 618 S. HOPE ST. 21

TO LET—5-ROOM FURNISHED COTtage. 125 E. TWENTY-THIRD ST. 17

To Let—Rooms.

TO LET—A SUITE OF TWO VERY large and elegantly furnished front rooms on the first floor, at 541 S. SPRING, between sixth and Seventh sts.; private family; no other roomers; most desirable suite of rooms to let in the city; rent reasonable.

THE NEW NATICK — FURNISHED rooms from $5 to $15 per month; table board, $4 per week; baths, gas, parlor, office, daily papers, etc. Corner Los Angeles and Boyd sts. MRS. BAYLISS, Prop.

TO LET—FURNISHED OR UNFURnished rooms for light housekeeping; also nice rooms for young men, from $6 up. THE VAN NUYS, 326 S. Main st.

TO LET—THREE NICE, UNFURnished rooms on first floor, with bay windows; suitable for housekeeping. 325 S. HILL ST. 15

TO LET—FURNISHED ROOMS, BY the day, week or month; second door from P.O. MRS. E. PIERSON, 608½ S. Broadway.

TO LET—FURNISHED OR UNFURnished rooms for housekeeping, at 217 S. MAIN ST., between Second and Third. 17

TO LET—FURNISHED ROOMS IN private house, with or without board; terms very moderate. 215 N. BROADWAY. 15

CALDERWOOD, 308 S. MAIN ST., COR ner Wayne, elegant furnished rooms, with baths, single and en suite.

TO LET—THE SOUTHWESTERN, 108 and 110 MAYO ST. Single rooms, $1 per week, 20 cents per night.

TO LET—FURNISHED ROOMS, TO gentlemen at their own price. PLAZA HOUSE, 511 N. Main st.

EXCELSIOR CARPET-CLEANING CO. Fourth and Broadway; best work for least money. Telephone 576.

TO LET—SUNNY FRONT ROOMS, bay window, furnished, very cheap, at 244½ E. FIRST ST. 28

TO LET—ELEGANT ROOMS IN THE Potomac block, BURCH & BOAL, 103 S. Broadway. 21

TO LET—LARGE FURNISHED SUITE for housekeeping, $14, at 518 REGENT ST. 15

TO LET — UNFURNISHED ROOMS for housekeeping. 163 S. LOS ANGELES ST.

To Let—Miscellaneous.

TO LET—AN ELEGANT SUITE OF rooms on second floor, northeast corner of Spring and Third sts.; makes a nice, attractive office for any business; same is now occupied by a physician, who from circumstances is forced to go east, and offers, with the rent of the office, his entire furniture, consisting of carpets, curtains, chairs, tables, examining lounge and chairs, chiffonier, book-case, desk, gas stove, etc., together with his good will at a very low figure; the occation is good; the office is nice and handsomely furnished, and the opportunity is rare for some doctor to walk in and go to work. Apply to WESLEY CLARK, 138 N. Main st. 15

TO LET—A GOOD STAND FOR HARness shop, alongside of livery stable. Apply at BUCKEYE STABLES, between Sixth and Seventh sts. on Main. 19

TO LET—LIVERY OR FEED STAbles, Broadway, near Fifth st.; rent low. Apply to M. F. WOODWARD, 5½, Bryson block.

TO LET—ELLIS COLLEGE BUILDing. Inquire of WITMER BROS. & CO., room 4, California Bank building. 21

TO LET—TWO FINE BRICK OVENS, at the HOLLENBECK HOTEL CAFE.

TO LET—FINE OFFICE ROOMS. 114 N. SPRING ST. 17

Excursions.

WINTER TRAVEL—FORTNIGHTLY Tourist Excursions, organized and conducted by the Southern Pacific Company, via the Sunset Route, New Orleans, Birmingham, Chattanooga and Cincinnati, to Boston. New York, Philadelphia and intermediates.

Through service of Pullman Tourist Sleepers.

Parties personally conducted by a Southern Pacific employee.

Sleepers have improved heaters for light cooking and making tea and coffee.

Adjustable lunch tables in every section.

Leave Los Angeles March 14th and 28th, April 11th, May 2d and 16th, 1890.

For further information apply to any agent of the Southern Pacific Company, or to the General Passenger Office, No. 200 S. Spring st., corner Second st., Los Angeles, Cal.

C. H. WHITE, Ticket Agent.
T. H. GOODMAN, G. P. and T. A.
J. M. CRAWLEY, Asst.-Gen. Pass. Agt.
RICHARD GRAY, Gen'l Traffic Manager.
A. N. TOWNE, General Manager.

ROCK ISLAND ROUTE EXCURSIONS via Denver and Rio Grande Railway, "the scenic line of the world," leaves Los Angeles every Tuesday via Salt Lake City and Denver. Pullman tourist sleeping cars fully and elegantly equipped. Solid vestibule trains between Denver, Kansas City, Council Bluffs and Chicago. Magnificent dining and free reclining-chair cars. For rates and sleeping reservations call on or address F. W. THOMPSON, agent, 138 S. Spring st.

BURLINGTON ROUTE EXCURSIONS to the East every Thursday, via Denver and Rio Grande Railway, through Salt Lake and Denver; grandest scenery in the world; tourist cars fully equipped; conductor and porter in charge; information cheerfully given by mail or at our office, 126 S. Spring st., Los Angeles. T. H. DUZAN, Agent.

SUNSET ROUTE EXCURSIONS VIA New Orleans run fortnightly, and are "personally conducted" by the Southern Pacific Company. For rates and dates apply to any agent Southern Pacific Company, or the general passenger office, 200 S. Spring st., Los Angeles. JOHN M. CRAWLEY, A. G. P. Agent. 5-14

SANTA FE ROUTE STILL AHEAD Of all competitors both in time and distance to all points East. Special tourist excursion East every Thursday. For full information apply to or address any agent, or CLARENCE A. WARNER, Excursion Manager, 29 N. Spring st.

GO EAST VIA PHILLIPS EXCURsions; personally managed; through to Boston and New York in Pullman tourist sleepers. Office, 140 N. SPRING ST.

WALTERS'S SELECT EXCURSIONS personally conducted to all points east without change. 19 N. Spring st.

Mining.

GOOD MINING PROPERTIES bought and sold—Mining prospects and mines bonded, and capital furnished for development of those that can be shown to have merit. NOLAN & SMITH, 34 N. Spring st.

MINERS AND PROSPECTORS, READ this: We have a cash customer for good nickel mine. If you have anything that you think is nickel send us a sample of the ore by mail or Wells-Fargo at our expense, with full particulars. NOLAN & SMITH, 34 N. Spring st.

For Additional Classified Advertisements See Second Page.

NEAGLE SUSTAINED.

The Supreme Court on the Slaying of Terry.

An Elaborate Opinion Justifying the Deputy Marshal's Act.

The Government Will Protect Its Officers in Every Place.

A Dissenting Opinion by Justices Fuller and Lamar, Based on the Democratic Doctrine of State Rights.

By Telegraph to The Times.

WASHINGTON, April 14.—[By the Associated Press.] The celebrated Neagel habeas corpus case from California was decided by the United States Supreme Court today, the judgment of the Circuit Court being affirmed. This finally disposes of all proceedings against Neagel for shooting Judge Terry in the railway station at Lathrop, Cal., on the 4th of last August, to prevent him from taking the life of Justice Field. The opinion was delivered by Justice Miller.

After the shooting Neagel was arrested and taken to Stockton by the State officers, but was released on a writ of habeas corpus, based on the ground that Neagel, who was acting under instructions, merely performed his duty as an officer of the United States. It was on an appeal from this order that the case was brought before the United States Supreme Court. After a review of the facts leading up to the assault, including the imprisonment of Terry for contempt in knocking the Marshal down in open court, and then pursuing him with a drawn bowie-knife; after reciting also the numerous threats made by Terry against Justice Field, Justice Miller says:

"It is useless to go over the testimony on this subject more particulary than this. It is sufficient to say that the evidence is abundant that both Terry and his wife contemplated some attack upon Justice Field during his visit to California in the summer of 1889, which they intended should result in his death. Many of these matters were published in the newspapers, and the press of California was filled with conjectures of the probable attack by Terry on Justice Field, as soon as it became known that he was going to attend the Circuit Court of that year."

The opinion then recites the correspondence between the Attorney-General and United States Marshal in California, directing the latter to exercise unusual precautions for the protection of Justice Field against the violence of the Terrys. This correspondence resulted in Neagle's appointment as Deputy Marshal, with special instructions to attend Justice Field, both in court and while traveling between courts and to protect him from violence.

After reviewing all the facts bearing upon the premises, the opinion says:

"They produce upon the Court the conviction of a settled purpose on the part of Terry and his wife, amounting to a conspiracy, to murder Justice Field, and we are quite sure that if Neagle had been merely a brother or friend of Justice Field, traveling with him and aware of all previous relations of Terry to the Judge, as he was of his bitter animosity, his declared purpose to have revenge, even to the point of killing him, he would have been justified in what he did in defense of Field's life and possibly of his own.

"But such justification would be a proper subject for consideration on the trial of the case for murder in the courts of the State of California, and there exists no authority in the courts of the United States to discharge a prisoner while held in custody by State authorities for this offense unless there be found in aid of the defense of the prisoner some element of power and authority asserted under the Government of the United States."

Justice Miller then takes up the proposition advanced by Neagle's counsel, that Justice Field, when attacked, was in the immediate discharge of his duty as a judge, and that Neagle was charged with the duty under the laws of the United States to protect Field from violence. The law requiring justices of the Supreme Court to go on circuits, is quoted, and the opinion continues: "Justice Field, when attacked, had actually entered upon the duties of his circuit, and was in the necessary act of returning from Los Angeles to San Francisco, where he was required by law to be, when he was assaulted. We have no doubt that Justice Field, when attacked by Terry, was engaged in the discharge of his duties as Circuit Justice, and was entitled to all the protection under these circumstances which the law could give him. The Court does not suppose that any special act of Congress exists which in express terms authorizes marshals or deputy marshals to act as bodyguards to justices while on their circuits, but in the view of the Constitution any obligation fairly and properly inferable from that instrument, or any duty of the Marshal to be derived from the general scope of his duties, comes within the provisions of the habeas corpus act, directing the release of persons who are in custody for an act done in the pursuance of laws of the United States."

JUDGES ENTITLED TO PROTECTION.

"It would," says the opinion, "be a great reproach to the judicial system of the United States, declared to be within its sphere sovereign and supreme, if there is to be found within the domain of its powers no means of protecting judges in the discharge of their duties from the malice and hatred of those upon whom its judgment may operate unfavorably. If a person in the situation of Justice Field could have no other guardian for his personal safety while in the conscientious discharge of a disagreeable duty than the fact that if he was murdered his murderer would be subject to the laws of the State, and by those laws could be punished, the security would be very insufficient. The plan which Terry and his wife had in mind of insulting him and assaulting him and drawing him into an offensive physical contest, in the course of which they would slay him, shows the little value of such remedies. We do not believe the Government of the United States is thus inefficient, and that the Constitution and laws have left high officers of the Government so defenseless and unprotected. It is in the executive department that the court finds the power of protection to exist, and in the language of the Constitution directing that the President 'shall take care that the laws be faithfully executed,' and providing him with the means to fulfill this obligation by his authority to commission all the principal officers of the United States. Does this duty refer to the enforcement of actions of Congress and treaties, or does it include rights, duties and obligations growing out of the Constitution and international relations?"

The Court answers the question by calling attention to the fact that there is no law of the United States authorizing the Government to interfere for the protection of a naturalized citizen of the United States, who, on visiting his native place, is arrested and made to do military service, and then cites the case of Martin Koozta, an Austrian, where

Red Rice's.

426, 428, 430 and 432 S. Spring st.

LOS ANGELES, APRIL 13.—WHERE are you going this summer? Red Rice's great outfitting establishment is prepared to fit you out in everything wanted for the seaside or the mountain resort for your tent, your room, your cottage or your hotel, your kitchen, your dining-room, your bedroom or your parlor. Everything is to be found at Red Rice's in great quantities, at uniform prices, that get below any other outfitting establishment on earth. About every freight train that leaves the city carries goods from Red Rice's. You who have never tried us, look in upon us and get prices, and you will be glad you have found the way, and we shall be glad to supply your every want. We have Furniture, Stoves, Carpets, Matting, Crockery, Glassware, Tinware, Agateware, Ironware, everything. Notice this, that any advertisement signed Red Rice's, means just what it says. It does not pay to advertise a lie—mistake.

RED RICE'S.

For Sale.

For Sale—Houses.

FOR SALE—HANDSOME, MODERN residence in southwest part of city, near Adams st.; spacious grounds, large stable, well, windmill and tank, and other conveniences; the house has been finished without regard to expense with marqueiry floors, expensive mantels and tile work, French plate windows, and frescoed by one of the best artists in the city; the bath-room alone cost $500; for any one wishing a home in the best residence part of Los Angeles, no better bargain can be found; liberal terms to responsible purchaser. R. W. POINDEXTER.

FOR SALE—MONTHLY INSTALLments—New 6-room house on the best avenue in Boyle Heights, $3500; $500 cash, balance $40 monthly; will take good lot for portion. Also 4-room house near Central ave. and Washington st., fine lot, $1250, $250 cash, balance $25 monthly. POINDEXTER, 125 W. Second st.

FOR SALE—THINK OF THIS FOR A snap, a nice 3-room cottage, large lot, beautiful lawn and flowers; located on cable road, within 7 minutes' ride from corner of First and Spring sts.; if taken at once can be had for $550, half cash, balance 1 year. NOLAN & SMITH, 34 N. Spring st. 15

$1100—$125 CASH, BALANCE $25 per month, will buy a 4-room cottage, windmill and tank; lot 50x150; close to car line; southwest part of city; a snap; this is an opportunity to get a home not often presented. G. W. CONNELL, room 1, Wilson block.

FOR SALE—ADAMS ST., BETWEEN Main and Grand ave., handsome, modern house, 11 rooms, large stable; lot 100x161; a bargain; will take one-fifth in clear property. R. W. POINDEXTER, 125 W. Second st.

FOR SALE—A NEAT COTTAGE WITH large barn, good well, lot 50x137, all fenced, close to Washington-st. car line; price only $1000; easy terms. OWNER, 124 E. Twenty-seventh st. 26

FOR SALE—AT A BIG BARGAIN, A lot and double house 1½ blocks from the P.O.; Main st., on Winston st. 247 E. FIFTH ST. 21

FOR SALE—A NICE 4-ROOM HOUSE and lot, $950, in payments of $10 per month. R. VERCH, room 80 Temple block.

FOR SALE—HOUSE AND LOT, 538 Wall street. Inquire on premises or at 242 S. MAIN ST., new number.

For Sale—City Property.

FOR SALE—ON THE INSTALLMENT plan, 7 per cent. interest, lots in desirable portion of city, close in, near street car line; cottages will be built to suit when desired. Address at once. G. M. LUDWICK, 213 W. First st. 4-18

FOR SALE—A GREAT BARGAIN, 75 feet, close to St. James Park, on W. Adams st.; just think, only $50 per foot; worth $100. MILLER & HERRIOTT, 34 N. Spring st.

FOR SALE—GRAND AVE. FRONTage; valuable corner, 2 lots; suitable for business or residence, is offered at a bargain, if taken soon. OWNER, room 1, Wilson block.

FOR SALE—CHOICE, EXTRA LARGE residence lots near Figueroa and Adams sts., cheap and on easy terms to parties who will build. M. F. O'DEA, 114 Broadway.

$900—SNAPS; CLEAN 60 FEET ON Twentieth or Twenty-second sts. near cable; lots near High School; $1000. 225 N. BUNKER HILL AVE.

FOR SALE—SNAP BARGAIN; THE choice 100 lots out of 150 lots, all inside the one-mile circle, for $12,000 cash. Address T 32, TIMES OFFICE. 15

FOR SALE—60x165 ON PEARL ST, BY Tenth, $2600; also bargains in all parts of the city. W. W. WIDNEY, real estate and insurance, 127 W. First st.

FOR SALE—7 ACRES, CLOSE IN, near University, on Rosedale ave.; $525 per acre. PITCHER & GRAY, 125 N. Main st.

$2000—LOT 32, LONGSTREET tract, on Madison ave. HUNTER & MEADOWS, 108 W. First st.

FOR SALE—108 FEET ON E. FIRST st.; a bargain if sold before June 1st. Apply 332 E. FIRST ST. 21

For Sale—Country Property.

FOR SALE—37½ ACRES 1 MILE FROM Orange; about 30 acres under cultivation; house of 7 rooms, windmill, tank and about 800 feet of hose for domestic use; good barn, stable, carriage-house, chicken corral; 60 rods cypress hedge; 2½ acres large gum trees; about 10 acres in large bearing trees, oranges, lemons, apricots, prunes, nectarines, apples, pears, peaches, figs, etc.; enough fine budded orange trees on place to set balance of land; same will be planted soon; finest orange land in the valley; will be sold cheap on liberal terms for cash. Inquire of S. M. CRADDOCK, Orange, Cal., or of owner, J. H. McNEIL, P. O. Box 425, Santa Ana, Cal. 5-8

FOR SALE—CHEAP LANDS—I OFFER good land in Ventura county, in tracts of from 40 to 2000 acres, at $5 to $40 per acre; will sell good farming and fruit land, level and cultivated, 40 acres or more, at $25 to $40. Terms to settlers: One-fifth cash, balance four annual payments, at 8 per cent. Also farming lands near Los Angeles, $60 to $150; easy terms. Settlers looking for good, cheap lands, call on or address R. W. POINDEXTER, 125 W. Second st., Los Angeles.

FOR SALE—237 ACRES EXCELLENT corn or alfalfa land; all inclosed and partitioned with fences; young orchard; artesian well; 2 houses, barns and hayhouse; must be sold to pay debts; one half mile south of Norwalk; will be sold together or in parcels; H. E. Rowland, tenant on the place, will show it, or inquire of EDWIN BAXTER, room 80½, Temple block; chance for rare bargain. W. G. COWAN, administrator, Rialto, Cal.

ORANGE LANDS FOR SALE, CHEAP, to close an estate; 30 acres of the best orange land at Duarte; 6 acres in bearing orange trees, 4 acres in vines; a good house, barn, etc.; the finest water right in Los Angeles county. For particulars, apply to MORTIMER & HARRIS, 78 Temple block, attorneys for vendor. 4-21

MORE CO-OPERATION; DO YOU wish to exchange, lease or sell your lots at Clearwater? Having full information of the land and knowing many of the owners, I can very likely help you. Address J. O. BLAKELEY, Clearwater, Cal. 15

FOR SALE—IMPROVED RANCH, 40 acres orange land, with water, $3000 cash; worth $6000. S. B. GORDON, room 28, Bryson-Bonebrake building.

ORANGE LAND, $60 PER ACRE; ADjacent orange groves demonstrate qualities of these lands for orange-growing. Further information by O'BRYAN, 112 S. Spring st. 26

FOR SALE—CHEAP, A GOVERNment claim of 160 acres, house, and water piped to the door; 50 acres arable land; plenty of wood. J. COX, 215 N. HOPE ST. 19

17 ACRES IN ALFALFA, AT NORwalk, No. 1 land, for sale, cheap; terms easy. Address P. B. CLARK, Hyde Park, Cal. 4-25

For Sale—Live Stock.

THE STANDARD-BRED TROTTING stallion, Stamboul, Jr., No. 10,142, sired by Stamboul, 2:12¼, will stand for public service the season of 1890 at the Olive Stables, 628 S. Olive st.; terms, $50 the season. T. H. REYNOLDS, proprietor.

FOR SALE—FINE CARRIAGE TEAM, well matched, about 1100 lbs each; well-bred stock, not afraid of cars, young, sound and gentle; written guarantee; suit physician first class; only $500. L. A. MERCANTILE AGENCY, 236½ S. Spring st. 15

FOR SALE—HORSES AND FRESH cows; cows exchanged for horses; 50 nice stalls, 12 fine corrals to let constantly; freight paid on carloads of stock at BELL'S CORRAL, S. Los Angeles st., in rear of cathedral.

KIND FAMILY COWS, FROM $40 UP, also registered Jersey and Holstein bulls for service, at NILES'S STOCK FARM, E. Washington st., near San Pedro st. Office, 16 Court st.

FOR SALE—20 CHOICE YOUNG cows, some fresh; also a very large young Durham bull, at Spence's dairy, adjoining Burbank on the west. Apply to ED SPENCE, Burbank. 17

FOR SALE—CHEAP, AN ELEGANT family horse, 6 years old, and a beauty; perfectly safe; weight 1000 pounds; quite speedy. 527 S. SPRING ST.

FOR SALE—CHEAP, HORSES, CARriages, harness, registered Jersey bull, fresh milch cow, etc.; owner leaving town. 413 S. BROADWAY.

FOR SALE—A STOCK OF GOOD poultry; ranch to rent; good house, barn, five acres in fruit. This is one of the best poultry ranches in California; just outside city limits. Address T 39, TIMES OFFICE. 17

CARLOAD FRESH COWS JUST ARrived; some fine Jersey; 4 to 6 gallons per day; sold on installment plan. 123 S. LOS ANGELES ST. 19

FOR SALE—BROOD SOWS AND A-1 stock hogs, at ROSECRANS STOCK FARM, or address R. R. d'ARTOIS, r'm 15, Wilson blk.

FOR SALE—AT IXL STABLE, JUNCtion Spring and Main sts., very fine Jersey cows, fresh; also mare and young colt, cheap. 16

FOR SALE—A BURRO. INQUIRE AT room 4, CALIFORNIA BANK BUILDING.

For Sale—Miscellaneous.

FOR SALE—OR WILL EXCHANGE for other property, Eagle hay-press. Call or address room 6, 129 S. SPRING ST.

Red Rice's.

426, 428, 430 and 432 S. Spring St.

WE OFFER THIS WEEK GOOD BEDroom Sets for $10 and $12; walnut Marble-top Sets for $13; Ash Sets, almost new, that cost $27.50, for $15; the very best Ash Sets, cost $30, for $16 and $17; good extension Tables for $4.50; good Book-case and Writing-desk combined for $9; Mahogany Chiffoniers and glass for $10, cherry ones for $12, walnut ones for $10 and solid oak for $14, new; good kitchen Safes, new, for $3.50, worth $4.50; walnut Desks for $10; good Baby Buggy for $6.50, cost $12; splendid Refrigerator for $8, cost $15; large, new Wardrobes for $8, worth $10; good Bed-lounges for $6; Bedsteads for $1 and $1.50; woven-wire Cots for $2.50; good 6-hole Ranges for $6; good gasoline Stoves and ovens, all perfect, for $3 and upward. The best assortment of second-hand Carpets in the city of brussels tapestry and ingrain, all sizes and prices. For everything wanted in housekeeping, house-furnishing or camping, you'll save money at RED RICE'S.

For Sale.

For Sale—Miscellaneous.

FOR SALE—1 LADY'S PLUSH GARment, new, bust 36, cost $60, price $35; 1 fine beaded cape, bust 34, cost $12.50, price $6.50; 1 black; heavily-beaded, satin skirt, cost $25, price $12; 1 fancy drab suit, bust 34, cost $20, price $10; 1 fancy embroidered sunshade, cost $17, price $10; 1 imported pattern bonnet to match, cost $15, price $8; 1 pattern hat, cost $14, price $6. Address P.O. BOX 1717, Los Angeles. 15

FOR SALE—CHEAPER THAN ANY other, the finest bottled lager, best imported Milwaukee beer and fresh steam beer in kegs, good on tap for weeks. PHILADELPHIA BREWERY. Also st.

FOR SALE—A LARGE AND RICH collection of mineral and geological specimens in cabinet; would exchange for good piano or building lot. Address T 30, TIMES OFFICE. 18

FOR SALE—3000 3-YEAR-OLD STOCK, 1-year bud Washington Navel and 1000 2-year-old seedling orange trees. J. S. VAN DOREN, 34 N. Spring st.

FOR SALE—EUCALYPTUS TREES, $6 per 1000. DUPUY'S SEED STORE, 219 S. Main, or WIESENDANGER, Bryson-Bonebrake block.

FOR SALE—STOVE, FURNITURE and carpets of 5-room cottage. 218 W. NINTH ST. 21

FOR SALE—A GRAND UPRIGHT piano, at a bargain. 506 S. MAIN ST. 16

For Exchange.

FOR EXCHANGE—640 ACRES GOOD land, in the artesian belt, for city property. Also 30 acres near Redondo Beach, on dummy railroad; fine land. Also 80 acres choice alfalfa land, half in alfalfa; 2 houses, 2 barns, orchard; all fenced. Also good business lot for residence lots. MILLER & HERRIOTT, 34 N. Spring st.

FOR EXCHANGE—A $2500 STOCK OF goods; will furnish store and house to live in; 3 acres of ground; rent free; thickly settled neighborhood; no stores near, and within half-hours' drive of Los Angeles city; good country trade guaranteed to right party. Address T 35, TIMES OFFICE. 15

FOR EXCHANGE—10 ACRES IN CREScenta Canada; 2-story house, hard finish; 2½ acres in 2-year-old navel oranges; 50 lemons, same age; about 3½ acres in apricots, pears, etc., 5 years old; stable, etc.; in exchange for vacant clear lots. Apply to ROBERT D. COATES, 148 W. Jefferson st.

FOR EXCHANGE—SPAN OF 4-YEAR-old Norman mares with foals by their side; mares will weigh over 1400 pounds each; as first payment on good lot between Maple and Figueroa street. Apply to ROBERT D. COATES, 148 W. Jefferson st.

FOR EXCHANGE—FOR HOUSE AND lot in southwestern part of the city, an 8 and 10-room residence on Hope st., near Temple; property renting at present for $80 per month; price $7500. NOLAN & SMITH, 34 N. Spring st. 15

FOR EXCHANGE—FOR HOUSE AND lot, a beautiful residence and 2 acres land; all in fruit, in full bearing; three-quarters of a mile from Downey-ave. cable cars, East Los Angeles; price $4000. NOLAN & SMITH, 34 N. Spring st. 15

FOR EXCHANGE—FOR IMPROVED or unimproved city property, 10 or 20 acres of fine orange land, with plenty of water, near Glendale; price, $3000; clear of incumbrance. NOLAN & SMITH, 34 N. Spring st. 15

FOR EXCHANGE—10 ACRES FINE land, three-quarters of a mile from postoffice, Santa Ana, no improvements, soil A1, beautifully located, for clear Los Angeles city property. J. G. QUICK, Santa Ana. 16

FOR EXCHANGE—FOR GOOD STOCK of goods, hardware preferred, 15 acres inside city limits of Southern California; county seat; worth $4500. Address, with particulars, C. 1, TIMES OFFICE. 15

FOR EXCHANGE—FOR HOUSE AND lot in the city, 15 acres of orange land, partly improved, in the town of Santa Fe Springs; price, $2500; clear of incumbrance. NOLAN & SMITH, 34 N. Spring st. 15

FOR EXCHANGE—FOR SMALL house and lot in the city; 5 acres; all in olives, at the Duarte; price $1600; clear of incumbrance. NOLAN & SMITH, 34 N. Spring st. 15

FOR EXCHANGE—FOR NICE RESIdence in southwestern part of city, an improved property on Spring, near Third st.; price $30,000. NOLAN & SMITH, 34 N. Spring st. 15

FOR EXCHANGE—FOR LOS ANgeles property, a 225-acre orange orchard in Riverside, in full bearing. NOLAN & SMITH, 34 N. Spring st. 15

FOR EXCHANGE—CHEAP LOTS, UNincumbered, for cows, heifers or calves; shepherd dog for sale cheap. 123½ W. SECOND ST.

FOR EXCHANGE—LEAVENWORTH and Los Angeles property for Los Angeles property. MANAGER CALUMET, 325 S. Main.

FOR EXCHANGE—RANCHES FOR city property, and city property for ranches. F. A. HUTCHINSON, 213 W. First st.

FOR SALE—OR WILL EXCHANGE for other property, Eagle hay-press. Call or address room 6, 129 S. SPRING ST.

FOR EXCHANGE—SEVERAL HOUSES and lots for good vacant lots or acre property. R. VERCH, room 80 Temple block.

FOR EXCHANGE—GOOD FAMILY horse for good phaeton. MILLER & HERRIOTT, 34 N. Spring st. 19

FOR EXCHANGE—A GOOD RANCH for city property. By A. L. AUSTIN, 213 W. First st.

FOR EXCHANGE—3 YOUNG COWS as part payment on cheap lot in city. Address M., TIMES OFFICE. 15

FOR EXCHANGE—CITY PROPERTY or farming land for live stock. POINDEXTER, 125 W. Second st.

Rooms and Board.

HOTEL BRUNSWICK—THIS NEW and elegant private family hotel, situated on Hill st., corner of Sixth st., opposite the park, is now opened for business; it is the largest and most elegant and rivaling in architectural beauty anything in Los Angeles; also, the interior is elegantly decorated and handsomely furnished; terms reasonable. A. F. ROBBINS.

ST. ANGELO HOTEL, GRAND AVE., near Temple st.; new and elegantly furnished, and is, without exception, the finest family hotel in Southern California; high elevation, fine view, broad porches, plenty of sun; five minutes' walk from courthouse; cable car every five minutes; best caterer in the city; rooms and board reasonable.

HOTEL LINCOLN, CORNER OF HILL and Second sts.; strictly a first-class family hotel; appointments perfect; all modern improvements; elegantly situated and furnished. THOS. PASCOE, proprietor.

THE HEATHMAN, 635 S. HILL ST.; this elegant hotel is now opened under the management of the former proprietors of the Parker, so famed for its New England cooking; sunny rooms with board. 18

THE ARDMOUR, CORNER SIXTH ST. and Broadway (late Fort st.), a select family hotel; everything new and first-class; rooms with or without board; terms reasonable. MRS. S. KELLY, Manager.

HOTEL RAMONA, COR. THIRD AND Spring streets, finest and most centrally located family hotel in the city; elegantly furnished rooms, single or en suite, by the day, week or month; prices reasonable. J. F. BURNS, Prop.

HOTEL ROSSMORE, SIXTH ST., opposite park; excellent meals; home cooking; room and board, $25 per month and upward. 19

NEWLY FURNISHED ROOMS AND first-class table board at 417 Wall st., near business center. MRS. McCONNELL. 15

Lost and Found.

LOST—BETWEEN BROADWAY, Temple and Jefferson sts., Sunday afternoon, ladies' black silk shawl, with long fringe. Return to TEMPERANCE TEMPLE DINING ROOM, corner Broadway and Temple, and be rewarded. 15

LOST—BETWEEN BURBANK AND Los Angeles, lady's small, black silk umbrella, wooden handle, with tassell. Return to room 98, PHILLIPS BLOCK, and get reward. 15

Money to Loan.

E. S. FIELD, 34 N. SPRING ST. LOANS of $5000 and upward, at low rates.

$500 OR MORE TO LOAN. E. BAXTER, 80½ Temple block.

MONEY TO LOAN ON MORTGAGE. C. A. SUMNER & CO., 7 S. Fort st.

Strayed or Stolen.

STRAYED—A LARGE BAY MARE; liberal reward. GRIDLEY, 16 S. Spring st.

Unclassified.

MRS. E. C. FREEMAN, PROPRIETOR of Home Bakery, at 439 S. Spring st., carries a very choice stock of breads, pies, cakes, jellies; and also salt rising bread and Boston baked beans.

PASTURE—FOR COWS; BARLEY hay for sale. MARY NEWMAN, University Schoolhouse. 15

Money to Loan.

$1,500,000

TO LOAN AT R. G LUNT'S LOAN AND INSURANCE AGENCY, Redick block, corner of First and Fort streets. Loans made on improved city property, country farms, dwellings. Building loans made. Lowest rates. AGENT FOR THE GERMAN SAVINGS AND LOAN SOCIETY Of San Francisco, Cal.

PACIFIC LOAN COMPANY LOANS money in any amounts on all kinds of personal property and collateral security; on pianos without removal, diamonds, jewelry, sealskins, horses, carriages, libraries, bicycles and building association stock, or any property of value; also on furniture, merchandise, etc., in warehouse; partial payments received; money without delay; private offices for consultation; all business confidential; will call if desired. W. E. DE GROOT, manager, rooms 14 and 15, 124½ S. Spring st.

TO LOAN—$1000 TO $100,000. Bonds, Mortgages and Dividend-paying Stocks Bought. At the Main-street Savings Bank and Trust Company. J. B. LANKERSHIM, President, 326 S. Main st.

$500,000 TO LOAN UPON IMproved city and country property; lowest rates; loans made with dispatch. Address The Northern Counties Investment Trust (limited). FRED. J. SMITH, agent, Pomona, Cal.

CALIFORNIA MORTGAGE AND Loan Co. loan money on anything that has a value, buy notes, mortgages, do a general brokerage business; reasonable rates of interest. Rooms 4 and 5 FERRET BUILDING, corner Third and Spring sts.

$1,000,000 TO LOAN AT 9 per cent. gross to 12 per cent. gross, on improved property—Los Angeles city or acreage. HELLMAN, ALLEN & CHALFANT, Perrett building, 127 W. Third st.

MONEY LOANED ON DIAMONDS, watches, jewelry, pianos, live stock, carriages, bicycles and all kinds of personal and collateral security. LEE BROS., 402 S. Spring st.

CALIFORNIA LOAN AND TRUST COMPANY, rooms 9, 10 and 11, Phillips block, deal in short-time commercial paper and buy approved notes and mortgages

MONEY TO LOAN ON PIANOS AND organs only, or the same bought for cash. J. B. O'CONNOR, 123 E. Second st.

MONEY TO LOAN ON REAL ESTATE security, DIEHL & CHAMBERS, 39, 40 and 41, Bryson-Bonebrake block.

SECURITY SAVINGS BANK LOANS Money without delay; no commission. No. 40 SOUTH MAIN ST.

MONEY TO LOAN ON MORTGAGE. MORTIMER & HARRIS, Attorneys-at-Law, 78 Temple block.

GUARANTEE MORE MONEY ON less security than any one in the city; collateral. 74 & 75 BRYSON BLOCK.

MONEY TO LOAN ON CITY AND country property. G. S. ROBINSON, 140 N. Spring st. (old number 44). 1

MONEY TO LOAN IN SUMS TO suit. MINOR & WOODWARD, 51 Bryson-Bonebrake block.

$2000 TO LOAN; REASONABLE rate; no commission. Address J., TIMES OFFICE. 15

MONEY TO LOAN AT CURRENT rates on good security. M. F. O'DEA, 114 Broadway.

$1,000,000 TO LOAN BY A. J. VIELE, 38 S. Spring st., room 7.

R. W. POINDEXTER, 125 W. SECOND st., loans on good city or country property.

MONEY TO LOAN IN SUMS TO SUIT. F. C. ANDERSON, 219 W. First st.

20 BOOKS ALMOST GIVEN AWAY.

We will send the entire list of Twenty Valuable Books enumerated and described below, to every subscriber to this paper for the ensuing year, who remits twenty cents in addition to the regular subscription price. These books, each one of which contains a complete first-class novel or other work by a well-known and popular author, are published in neat pamphlet form, printed from good readable type on good paper, and many of them handsomely illustrated. They comprise some of the finest works ever written by some of the greatest and most popular writers, both of America and Europe. Each one is complete in itself:

No. 245. **Mrs. Caudle's Curtain Lectures.** By DOUGLAS JERROLD. Very old and very funny. The younger as well as older generation should read them.
No. 344. **Adventures of a Bachelor.** By the author of "Bijah Brainpot's Adventures in New York." A great humorous book by a popular author.
No. 346. **How to Make and Save Money on the Farm.** A valuable compilation of useful facts, hints and suggestions for farmers and gardeners.
No. 347. **From the Earth to the Moon.** A Novel. By JULES VERNE.
No. 348. **The Little Old Man of the Batignolles.** A Novel. By EMILE GABORIAU.
No. 367. **A Dangerous Woman.** A Novel. By Mrs. ANN S. STEPHENS.
No. 368. **The Linden Farm Bride.** A Novel. By MARGARET BLOUNT.
No. 371. **Simon Derrick's Daughter.** A Novel. By M. T. CALDOR.
No. 343. **The Baron's Will.** A Novel. By BRIVANCE COBB, Jr.
No. 349. **The Peril of Richard Pardon.** A Novel. By J. E. FARJEON.
No. 339. **Blackbird Hill.** A Novel. By ESTHER SEARS KENNETT.
No. 343. **The Guardian's Plot.** A Novel. By Dr. J. H. ROBERTSON.
No. 341. **The Gray Falcon.** A Novel. By M. T. CALDOR.
No. 340. **The Sorrow of a Secret.** A Novel. By MARY CECIL HAY.
No. 229. **Percy and the Prophet.** A Novel. By WILKIE COLLINS.
No. 337. **The Story of a Wedding Ring.** A Novel. By the author of "Dora Thorne."
No. 338. **Martyn Ware's Temptation.** A Novel. By Mrs. HENRY WOOD.
No. 234. **A Modern Cinderella.** A Novel. By the author of "Dora Thorne."
No. 234. **The Island Home.** A Novel. By M. T. CALDOR.
No. 233. **The Fatal Glove.** A Novel. By CLARA AUGUSTA.

☞ Bear in mind that we will send the entire list of twenty valuable books as above by mail, post paid to every subscriber to the WEEKLY MIRROR for the ensuing year who remits the regular subscription price, $2.00, and 20 cents extra, $2.20 in all; or we will give the twenty books free to anyone sending a club of two yearly subscribers. Address all letters TIMES-MIRROR CO., Los Angeles, Cal.

Livery Removal.

J. L. Sanderson would respectfully inform his old friends and patrons that he has removed from the Eureka Stable on Fifth street to the large and fine new St. George Stable, 510 South Broadway, between Fifth and Sixth. The public generally are invited to call and inspect the new St. George Livery and Boarding Stable. Fine rigs and accommodations. Telephone 173.

Dr. Williams's Indian Pile Ointment.

The only remedy ever discovered to give immediate relief and a permanent cure to all blind, bleeding or itching piles. Sold on an absolute guarantee, at 50 cents and $1 a box, by SALE & OFF. Two stores. 120 South Spring street, between Second and Third, 270 South Spring street, corner Fourth street.

Builders' Hardware.

Full stock at lowest prices; also, Garden-hose, Lawn-sprinklers, Pumps of all descriptions. A specialty in Pumps for destroying the scalebug. Model Grand Ranges, Household Furnishing Goods, Refrigerators and Water-coolers, at W. C. FURREY'S, 59 and 61 North Spring street

Dr. Chas. de Szigethy

Has returned to the city and resumed his practice. Office and residence (new number), 415 South Main street. Office hours, 1 to 4 p.m. and after 7 p.m. Telephone 1056.

Jet Black Ink on Draught.

Sold in any quantity, from 5 cents up. Bring your empty bottles and have them filled LANGSTADTER, 208 South Spring street, opposite Hollenbeck Hotel.

Notice.

I have purchased at Sheriff's sale a job lot of fine trunks, which I will sell at less than wholesale prices. J. E. BROWN, 247 South Main street.

Important to Ladies.

The ladies' department at the Hammam Baths, 230 South Main street, will be open Tuesday and Friday evenings until 10 o'clock.

Books and Stationery.

Note Paper, 25 cents ½ ream. Jet black Ink, 5 cents a bottle. LANGSTADTER, 208 South Spring street, opposite Hollenbeck Hotel.

Gas Fixtures.

A full line of elegant Gas Fixtures for sale by the S. M. PERRY CO., 519 and 521 South Broadway.

Sanitary Plumbing

A specialty by the S. M PERRY CO., 519 and 521 South Broadway. Telephone 84.

The Hollenbeck

Will now make summer rates for rooms by the month.

Hollenbeck Hotel Cafe

Serves the finest steaks and chops in the city.

SHERWIN-WILLIAMS house and floor Paints. P. H. MATHEWS, corner Second and Main.

NO. 173 ALISO STREET has been designated by the Council as the site for the hay market.

W. B. TULLIS, watchmaker, 402 South Spring street. Watches cleaned for $1.50.

L. A. RUBBER STAMP CO., 224 West First street. Fine nickel and brass signs.

Children Cry for Pitcher's Castoria.

PEOPLE'S STORE.

OUR IMMENSE CLOTHING DEPARTMENT REARRANGED.

The Convenience of Our Patrons Kept in View—The Boy's Department Especially Changed to Suit the Mothers.

PEOPLE'S STORE, TUESDAY, April 15, 1890.

Our men's Clothing Department has been altered. We did not like the old arrangement—it was too crowded, and our patrons did not feel at home as we should desire. We have pulled things around considerably, but the change is fine—a broad center aisle way, on one side of which you'll find the men's Collars and Neckwear, and on the other the gents' Underwear and Shirts. Farther back, and away from the gaze of buyers in other lines, we have our Clothing, giving a chance to select with comfort and ease, without being annoyed by passers-by, as was formerly the case. Our Boys' Department is increased and out of view, so that mothers can make selections with the greatest privacy and comfort. Our new spring Clothing is all in, the values are prime, the make serviceable, and the assortment large.

CLOTHING DEPARTMENT.

Gray seamless Socks, 5c; worth 10c.
Silk embroidered Suspenders, 19c; worth 35c.
Silk gauze Windsors, 25c; worth 50c.
Indigo pleated Waists, 25c; worth 45c.
Gray merino Underwear, 49c; worth 75c.
Boys' sailor Suits, 95c; worth $1.50.
Cassimere Pants, $1.85; worth $3.
Boys' wool Suits, $3.25; worth $4.75.
Men's cassimere Suits, $5.95; worth $8.50.
Fancy cheviot Suits, $9 49; worth $15.

DRESS GOODS DEPARTMENT.

This department is showing new goods, just received yesterday—will be shown the first time today. Our first item on special sale today is:

Fancy debeige Dress Goods, 5c a yard.

Just the thing for every-day wear, cheaper than calico, and will give three times the satisfaction.

Black and white shepherds' Plaid, 15c a yard.

All sizes of checks, always stylish, 15c a yard; worth 25c.

Double-figured Cashmeres, 19c a yard.

Something entirely new, 19c a yard; worth 35c.

English Serges, 20c a yard.

The best wearing material shown, 20c a yard; worth 45c.

English Sicilian, 25c a yard.

Silk finish and equal to any 50c quality.

Figured China Silks, 25c a yard.

Pretty designs, fine quality of Silks, 25c a yard; worth 40c.

Camel's-hair Cloth, 49c.

Forty-inch wide, all-wool camel's-hair Cloth, 49c; worth $1.

Black and white checked Silks, 49c a yard.

The very latest novelty for summer street wear, 49c; worth $1.

HAT DEPARTMENT.

Wide brim palm Hats, 5c.

For either men or boys, will last a long time, 5c; worth 10c.

Boys' school Hats, 18c.

Never wear out; will stand lots of rough usage, 18c; worth 35c.

Men's G.A.R. straw Hats, 25c.

Just the thing for the veterans, 25c; worth 45c.

Boys' dress Hats, 40c.

Men's mackinaw straw Hats, 49c.

Soft finish, flexible straw, 49c worth 95c.

SHOE DEPARTMENT.

Infants' colored Shoes, 39c; worth 75c.

Baby Slippers, 45c.

The coolest thing for baby in warm weather, 45c; worth 75c.

Children's kid Shoes, 59c.

Best dongola kid, sizes 5 to 8, spring heels, 59c; worth $1.

Children's pebble-goat Shoes, $1.45.

Spring-heel, button Shoe, raw-hide tips, $1.45; worth $2.25.

Misses' pebble-goat Shoes, $1.45; worth $2.25.

Spring heel, first quality of leather, $1.45; worth $2.25.

Ladies' kid Shoes, $1.95.

Extra fine braid dongola kid Shoes, $1.95; worth $2.75.

DOMESTIC DEPARTMENT.

Challie Delaines, 5c.

Entirely new patterns, 5c; worth 10c.

French Cord, 5c a yard.

New summer Cotton Goods for dresses, 5c; worth 10c.

Bleached Muslin, 5½c; worth 8½c.

Chambray dress Ginghams, 8½c; worth 12½c.

Mousseline robe Cloth, 7½c; worth 15c.

Bleached damask Towels, 15c; worth 25c.

Turkey red damask Towels, 19c; worth 50c.

Pure linen check d'Oyleys, 25c; worth 49c.

Pure linen table Damask, 25c; worth 45c.

DRAPERY DEPARTMENT.

Curtain Net, 16c; worth 20c.

Embroidered swiss Net, 15c; worth 35c.

Chenille Table Covers, 69c; worth $1.50.

Marseilles pattern Bedspreads, 89c; worth $1.50.

GLOVE DEPARTMENT.

Ladies' silk Mits, 15c; worth 25c.

Ladies' silk Gloves, 25c; worth 50c.

Ladies' suede Gloves, 98c; worth $1.50.

Ladies' 10-hook Foster Gloves, $1 95; worth $2.75.

DRUG DEPARTMENT.

Rubber dressing Combs, 5c; worth 15c.

Hand Brushes, 5c; worth 10c.

Tube Vaseline, 8c; worth 15c.

Warner's Safe Cure Pills, 15c; worth 25c.

Fir Balsalm Soap, 10c; worth 25c.

Dr. Simmons's Liver Regulator, 85c; worth $1.

Dr. Kennedy's Medical Discovery, $1.25; worth $1.50.

Ayer's Cherry Pectoral, 85c; worth $1.

PARASOL AND JERSEY DEPARTMENT.

Ladies' black Jerseys, 45c; worth $1.

Embroidered cashmere Scarfs, 75c; worth $1.25.

Black silk Parasols, $1.49; worth $2 25.

Fancy colored Parasols, $1.49; worth $2.50.

STATIONERY DEPARTMENT.

Tinted writing Tablets, 3c; worth 20c.

Winding Tape Measures, 5c; worth 10c.

25 white Envelopes, 5c; worth 10c.

Box Paper and Envelopes, 8c; worth 20c.

Best steel Scissors, 25c; worth 65c.

Best steel Spectacles, 25c; worth 75c.

LACE AND HOSIERY DEPARTMENT.

Linen Lace, 3½c a yard; worth 10c.

Ladies' fancy Hose, 19c; worth 35c.

Children's Derby ribbed Hose, 15c; worth 35c.

Linen Shirt Bosoms, 15c; worth 25c.

Silk Van Dyke Point Lace, 25c; worth 50c.

Black Spanish Lace Webbing, $1.25; worth $2.25

UNDERWEAR DEPARTMENT.

Ladies' Swiss ribbed Vests, 10c; worth 25c.

Ladies' muslin Corset Covers, 15c; worth 25c.

Ladies' muslin Chemise, 25c; worth 50c.

Childrens' jersey ribbed Vests, 25c; worth 45c.

Infants' cambric Slips, 25c; worth 50c.

Ladies' balbriggan Vests, 25c; worth 49c.

EMBROIDERY DEPARTMENT.

Cambric and Swiss Embroidery, 1½ inches wide, 5c; worth 10c.

Cambric and Swiss Embroidery 8 inches wide, 15c; worth 25c.

Cambric and Swiss Embroidery 12 inches wide, 25c; worth 50c.

NOTION DEPARTMENT.

Odd shade picot edge Ribbon, 2½c; worth 10c.

Childrens' embroidered Collars, 5c; worth 10c.

Ladies' Cuffs, 6¼c; worth 15c.

Saxony Yarn, 6¼c; worth 15c.

Ladies' colored embroidered Handkerchiefs, 9c; worth 20c.

Ladies' fancy bordered Collars, 9c; worth 25c.

HOUSEHOLD DEPARTMENT.

Bluing, 2½c a box; worth 10c.

Stove Polish, 3½c; worth 10c.

Hat Racks, 8c; worth 15c.

Wood Bowls, 17c; worth 35c.

Garden Hoes, 39c; worth 50c.

Butcher Scales, 39c; worth 50c.

MILLINERY DEPARTMENT.

Violets, 15c, finest; worth 25c.

Spray of Flowers, 15c; worth 35c.

Children's dress Hats, 65c; worth $1.

Children's dress Hats, 75c; worth $1.50.

Ladies' straw Hats, 25c; worth 49c.

A. HAMBURGER & SONS.

TRY SHERWIN-WILLIAMS PAINT. P. H. MATHEWS, corner Second and Main.

THE SANTA FE.

Big Stockholders Pleased With the Outlook—What They Say.

Messrs. G. C. Magoun, Thomas Baring, Col. Peabody of Peabody & Co., and General Manager Wade of the Santa Fé system spent yesterday at Redondo Beach, and came up last night. They were seen at the Westminster by a TIMES reporter as to their visit to the coast at this time. Mr. Magoun said: "This is the first chance we have had to look over the lines since the change in management, and during the past week we have carefully examined every foot of track on the coast, and we find the property in a much better condition than we expected. As soon as we organized and got things in shape, we started for your country, for we look forward to great things in this section during the next 10 years. You have a country here that is bound to become the most densely populated district in the United States, and we want to be ready for the trade when it does come. Los Angeles and San Diego are destined to become the principal cities of the coast, for you have many advantages that none of the other cities possess. So far as harbors are concerned, you don't need them. From what I have seen at Redondo and other places, you can run a wharf out at almost any point and it will stand for years. Ships can come in at any season of the year in perfect safety. Yes, we will have steamers running between China and Japan and your Southern California harbors, but it can't be done in a day. Your papers have been somewhat previous in this matter, but we are at work in earnest, and will have big ocean steamers here in good season. We made a thorough examination of Redondo yesterday, and I am highly pleased with that place. Tomorrow we will go to San Francisco and then back east. The Santa Fé was never stronger or in a better condition than at present."

Mr. Peabody is delighted with Southern California, and thinks it is bound to become the greatest country in the world in a very few years.

Both gentlemen stated that they have in contemplation a magnificent depot in this city. Mr. Baring stated that they are willing to go into a union depot with the Southern Pacific or any other road

"HORIZONTAL RAISE."

JUDGE WADE SUSTAINS THE INJUNCTION.

An Important Decision Reviewing the Whole Question at Length—The Council Scored and Its Action as a Board of Equalization Characterized as a Fraud—The Points Involved.

Judge Wade, in Department No. 3 of the Superior Court, rendered an important decision yesterday, handing down an opinion in the famous "horizontal raise" case of Phillips et al. vs. City Tax Collector Thompson. In this case the City Board of Equalization raised the assessment of certain property on Main and Spring streets, and the owners have been making a strong fight against the raise. Judge Wade decided against the Board of Equalization, and the matter is one of such importance that the full text of the opinion is given, as follows:

JUDGE WADE'S DECISION.

There are several disputed questions of fact involved in this controversy, each of which has some bearing upon the main issue, which should be disposed of at the outset. The evidence is by no means conclusive upon all these questions; but the preponderence is sufficient to render it satisfactory to the Court, and I shall not take the time to enter into a detailed statement of the testimony, pro and con, but shall content myself with what is deemed sufficient to indic te the findings to be prepared.

First—Upon ascertaining the aggregate value of the taxable property in the city, as assessed by the proper officer, and comparing the result with the estimated demands upon the municipal treasury for the fiscal year, it was discovered that the levy of a tax upon such property would not produce sufficient revenue. This was the suggestive fact that set in motion the powers of the Board of Equalization in the direction of raising the assessed valuation. In order to supply this deficiency of revenue the Board of Equalization was appealed to and set about canvassing the resources of the city. This, however, is not a controlling fact. While it is true that this was a board of equalization, and not a board of assessors; while it is true that it is no part of the business of this board to provide revenue in case of emergency; while it is true that this board was not provided for the purpose of defeating the effect of legally imposed restrictions upon the powers of the city authorities to levy taxes; while the Board of Equalization was not designed for a convenient handmaiden to the Common Council, composed of the same members, when the latter body should fall into an extravagant mood; in other words, while it is true that the Board of Equalization w s obviously designed to determine the comparative values of different parcels or pieces of property, so that one piece might not be required to bear more than its fair and ratable portion of the municipal burdens, this board is, nevertheless, empowered in the exercise of its functions, not only to decrease, but to increase the values as fixed by the Assessor. A prudent and conservative Common Council might find itself embarrassed for ways and means of meeting a moderate estimate for the most essential outlays. In the emergency they might very pertinently inquire whether some of the taxable property within the corporate boundaries had not been undervalued. As the result of inquiries thus excited knowledge might come to the members of the Board of Equalization that there were certain inequalities which could only be properly adjusted by increasing the value of a considerable portion, and thus in the exercise of its legitimate functions this board might supply the deficit.

Second—It appears that the notices sent through the postoffice directed to the plaintiff were authorized by the Board of Equalization and not by ordinance of the Common Council; that the time of this notice was prescribed by the board as 10 days, and the manner of service indicated was that such notices be "forwarded" to the persons named in the order. In other respects the matter was left to the Clerk's discretion.

Third—That the notices were sent through the postoffice, directed to the persons intended to be served, by street and numbers, where that was known, otherwise generally, as to residents of the city of Los Angeles.

Fourth—That the time of hearing was fixed for several hundred taxpayers (upward of 300) on the last day of the session, and among those required to show cause on that day were the plaintiffs herein.

Fifth—That for a portion of the time during that day a quorum of the board were in attendance within the room designated as the place of meeting. But they were not for the major part of the usual business hours of the day assembled in any portion of the room where it was apparent to the taxpayers in attendance that they could be addressed as an organized body. No one seemed to direct the procedure, or have the persons appearing sworn.

Sixth—Some of those in attendence were notified to appear at 2 o'clock in the afternoon, and their cases were passed upon in the forenoon. Some of the plaintiffs appeared pursuant to notice received, to wit: Some appeared without specific notice of the matters in controversy, but for the purpose of a hearing in respect to other matters; others, whether they received the notice or not, failed to appear at all. It would have been impossible to give even those appearing a hearing under oath, owing to the numbers and the limited time, and to the disorderly and irregular manner in which the meeting was conducted. There was no roll-call of members in attendance, no method of noting those temporarily absent, and no regular call of the names of owners and pr perties upon which the increase was made.

Seventh—Previous to the notice ordered for the plaintiffs and others to show cause why the assessment should not be raised, such raise was determined by the board by blocks and portions of certain streets, and the advance was by a fixed percentage above the Assessor's valuation.

Eighth—Some of the plaintiffs paid the amount of the assessment as it stood prior to the raise and others failed to pay, while some of those failing tendered the amount of the original assessment, demanding at the same time a receipt. To these latter the defendant offered a receipt "on account," which they declined.

Ninth—Some of those to whom these notices were sent received the same. Others did not receive the notice. Others again received a notice which was misleading, while as to still others, there is no evidence whether the notice was received no not. In order that the findings may be clear and full upon these questions I shall rely upon counsel to furnish the data.

THE QUESTION OF VALUATIONS.

The allegations of the complaint that the valuations fixed by the Board of Equalization are excessive, are fully met by the answer, although the denials are not expressed negatively. Denials may be affirmative with the same effect as specific denials which are in negative language.

If there are other ultimate facts which should appear in the findings in order that they may have their proper influence upon any possible phase of the cause, they will be properly noticed when my attention is directed to them.

As already indicated, the mere fact that the pricipal motive by which the Board of Equalization was actuated in ordering the "horizontal raise," as it is called, was to meet the demand of the Common Council for increased revenue, would not of itself vitiate their action, yet this motive, when coupled with the different steps in the procedure by which they accomplish the end, becomes very significant.

It can hardly be questioned that had there been no deficit, there would not have been a general disturbance of values as fixed by the Assessor. Having this influence upon the minds of the members of the board, this motive goes far to cancel that which must be regarded as secondary, the raising of assessed values in one district of the municipality to make them correspond ratably with values in other districts.

So sweeping and comprehensive has been this change of values that the Court has not deemed it profitable nor even safe to open the inquiry as to the actual market value of the property affected. It being a question of comparative values, I have limited the inquiry to the methods by which the change was carried into effect. After the Council has discovered the deficit of revenue as compared with estimates, the Board of Equalization decide to supply this deficit by raising the assessed values of property wherever, in their opinion, the Assessor has fixed the value too low. They select for this purpose the property situated on certain business streets and determine to raise it between certain points, and calculate the percentage of raise which they think it will bear, and upon computation, finding that this will provide sufficient revenue to meet their estimates, cease this wholesale method and order 10 days' notice to be forwarded to the owners of property affected.

A FATAL ERROR.

At this time the session of the board is near its close. There is no order as to what the notice shall contain, how it shall be served, or the requisite proof of service. If this board had been empowered to regulate the manner and mode of service, the law would still hold this discretion subject to the rule that it should be reasonable notice. That is, notice that would give the person notified a reasonable opportunity to be heard. But the charter, which expressly provides that this notice shall be given, says "such notice to be regulated in all respects by ordinance." And even if it can be maintained that this charter provision did not repeal the conflicting section of ordinance No. 51, section 18, which provides that "the board shall have power upon such notice as it may, by rule, prescribe," to increase or decrease assessments, etc., the notice in question would not be legalized, for the reason that there is no evidence of any rule prescribing the kind of notice to be given in such cases. But we may go farther, and say that the Council, being clothed with authority to regulate such an important jurisdictional matter "by ordinance," cannot by ordinance or otherwise delegate such authority to the Board of Equalization. Hence this notice, which is in itself defective in substance; not personally served; the proof of service through the mails is defective and uncertain, inasmuch as it falls short of indicating to whom it was forwarded at their particular address, and to whom at their general place of residence, is utterly worthless as the basis of any presumption that it was ever received.

But it is claimed by defendant that many of the persons so notified received the notice sent by the Clerk and appeared, thereby waiving all notice.

Nothing is truer than that for purposes of personal jurisdiction to be acquired by service of notice or summons a general appearance waives all defects, both of form and substance. Indeed, after such appearance the original process becomes utterly immaterial. And yet, could it be said that a defendant who had never been served with summons in a particular case, submitted himself to the jurisdiction of the court for the purposes of that action by appearing in the courtroom as a mere spectator, when the case was called for trial? This question answers itself, so if any of these parties were summoned to appear at one hour of the day and appearing there at that hour, they discovered that their cases had been previously disposed of, there was no appearance. But these notices, and all the previous and subsequent proceedings leading up to or flowing therefrom re crushed under an overwhelming objection. This notice cannot, under the charter, be regulated out of substantial existence even by ordinance. The charter provision is that before any such assessment shall be increased due notice shall be given to the owner, who shall have opportunity to be heard before the board, under oath. This means something more than a mere perfunctory notice given in the manner and form prescribed by the clerk of the board, and points with distinctness unmistakable to the purpose for which it is given. It is to afford the property-owner an opportunity, not only to make a corporeal appearance on the day and at the place designated, but under such attendant circumstances that when there, an officer will be in attendance to administer oaths, and some semblance of order in procedure shall be preserved whereby the increase may be intelligently challenged. For the purpose of such an inquiry the time and place of appointed meeting and the number who were notified to appear were so grossly disproportionate that it amounted to a fraud upon those who were so notified to appear. And in using the harsh term fraud, I do not wish to be understood as meaning that it was merely constructive fraud. It was

FRAUD IN FACT, OR ACTUAL FRAUD,

not because of any moral culpability of the persons through whose agency it was perpetrated, but because it was a willful and reckless disregard of legal restraints in an attempt to accomplish an end which may have been laudable in itself. Zeal in a good cause occasionally betrays individuals into acts which the law characterizes as fraudulent. Public bodies are much more prone to the same weakness. When those hundreds of people were notified to appear before the board on the same day, there was not a member of the body making the order who did not know that it would be physically impossible to administer an oath to each one and give him any hearing whatever upon the subject of the increase of his assessment. They did not appoint the meeting, nor did they meet expecting to give the owners of the increased property anything like a hearing. They doubtless thought that something must be done, and that they were doing it after the usual municipal, if not legal, formula. Possibly they imagined that the notice was merely a formal matter, and their method of procedure, after the meeting assembled, shows that they did not take these notices seriously. They certainly did not think, or at least act, as though there was to be much of a hearing. The fact of a quorum being in attendance is with their members a matter of independent recollection, and some of them differ as to who of their members they met on that occasion. They are all members of the same Council and of the same Board of Equalization, and for this reason may be supposed to be f irly well acquainted with each other. And yet their attendance was so uncertain in time, and their corporeal presence so scattering that it was difficult for spectators to tell whether they were engaged in general business or in committee work. It is quite true that boards of this kind are not ordinarily to be held to very strict rules of procedure. But this was not an ordinary meeting. When we consider the number notified to appear and the number of pieces of property to be valued in one day, and within the usual business hours of the day, the question of procedure becomes of vast importance, unless we assume that it was impossible to transact the business within the time.

THE BOARD SCORED.

If we are to regard this session of the board as one called in good faith for the purpose of a hearing as to the increase of values on this large number of tracts, owned by these hundreds of individuals, it becomes obvious that to give a fair hearing to even a portion of those interested, there should have been the highest degree of order, and the perfection of system in the procedure. The fact that so many were cited to appear, and that there was no provision made for the dispatch of the business undertaken, is sufficient to characterize the entire proceedings as a reckless attempt to meet an emergency in the city's fiscal affairs by a mere semblance of conformity to legal requirements. It seems manifest that there was no intention to give any one such a hearing as the law contemplates. They were entitled to be heard under oath, and although each might have demanded to be sworn and then made his statement, this would have been to impose upon the individual members of a disorganized mob the duty of directing the procedure by which the merits of their individual grievances were to be determined. Though ordinarily it would not be essential that a roll of the members should be called and each should take his seat in solemn conclave; yet in the absence of roll-call and some sort of ordinary assemblage, how could the individuals of the anxious multitude determine whom to address, or how could they know when the board was in session? If they had any right to be heard it was by the entire board at once and not by a few of the members at a time, and if they could discern no opportunity for such a hearing they were justified in going about their business. Hence, there will be no distinction made between plaintiffs who were in attendance at the meeting and those who remained absent, whether they received the Clerk's notice or not. The "hearing" which the charter and every sound principle of justice undertakes to afford them, does not mean simply an opportunity to vociferate and bandy words with the members of the board. It may even be expressed in the finding that certain of the plaintiffs being present at the appointed place of meeting, either in person or by representative, did make considerable noise, which could have been heard by every one who chanced at the time to be giving the matter his attention. But even these had no hearing by which they could be bound for reasons already sufficiently set forth.

THE PROPER REMEDY.

The remedy by injunction is the proper one. "Multiplicity of action," "Fraud" and "Cloud upon Title" are all grounds of equitable interference by injunction, and all these appear in this action, both by allegation and proof. The increase of the tax was as regular upon the face as was the original assessment, notwithstanding the red ink used in making the increase.

It only remains to consider the effect of the failure to pay the original assessment which the plaintiffs concede to be regular and fair.

It is true the rule is that if any part of a tax complained of is legal, that must be paid before the party will be heard to complain of that which is illegal. Many of those who are here complaining have actually paid the original assessment, and all the plaintiffs seem to admit by their pleadings that this was a fair and just valuation of their property. Others have made a formal tender, while still others have made a formal offer to pay. Those of these latter two classes stand upon the same footing as the payment failed in cases of tender and in cases of formal offer, for the same reason. The parties demanded a receipt (to which they had a right), and the defendant refused to give anything more than a "receipt upon account." This means that the Tax Collector offered to make out an account against them for the entire assessment, and accept the amount offered in reduction of the total demand. The taxpayers were under no obligations to accept such a receipt as this. Though it be true that the acceptance of such a receipt could not be construed into an admission of the correctness of the account rendered, this was a matter which they should not have been required to determine for themselves. If they had been offered an ordinary tax receipt for the amount of the original assessment they would have been bound to accept it. This tender or offer to pay will be held equivalent to payment for the purpose of this action. Hence the prayer of complaint of all those who paid or offered to pay the original assessment will be granted and the injunction made perpetual. As to those who have neither paid nor offered in good faith to pay the injunction will be dissolved.

Findings and judgment ordered in accordance with this opinion.

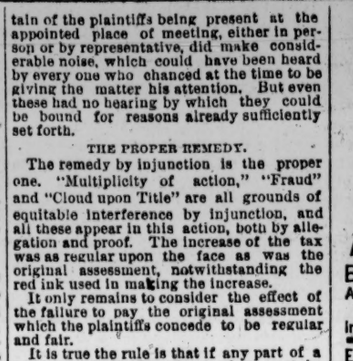

overheard one say of her, "By Heaven she's painted!" "Yes," retorted she indignantly, "and by heaven *only!*" Ruddy health mantled her cheek, yet this beautiful lady, once thin and pale, and suffering from a dry, hacking cough, night-sweats, and spitting of blood, seemed destined to fill a consumptive's grave. After spending hundreds of dollars on physicians, without benefit, she tried Dr. Pierce's Golden Medical Discovery; her improvement was soon marked, and in a few months she was plump and rosy again,—a perfect picture of health and strength.

This wonderful "Golden Medical Discovery," now world-famed as a remedy for consumption, which is really lung-scrofula, is not only an acknowledged remedy for that terribly fatal malady, when taken in time and given a fair trial, but also for all forms of Scrofulous Skin and Scalp Diseases, as White Swellings, Fever-sores, Hip-joint Disease, Salt-rheum, Tetter, Eczema, Boils, Carbuncles, Erysipelas and kindred ailments. All scaly, crusty, itching, troublesome eruptions yield readily to its curative powers. It invigorates the liver, enriches the blood and promotes all the bodily functions. It is the only liver, blood and lung remedy, sold by druggists, under a **positive guarantee** that it will do all that it is recommended to, or money paid for it will be promptly refunded.

$500 REWARD offered for an incurable case of Catarrh in the Head, by the proprietors of Dr. Sage's Catarrh Remedy. Only 50 cents. Sold by druggists everywhere.

If you have a COUGH or COLD, acute or leading to CONSUMPTION, SCOTT'S EMULSION OF PURE COD LIVER OIL AND HYPOPHOSPHITES OF LIME AND SODA IS SURE CURE FOR IT.

This preparation contains the stimulating properties of the HYPOPHOSPHITES and the fine NORWEGIAN COD LIVER OIL. Used by physicians all the world over. It is as palatable as milk. Three times as efficacious as plain Cod Liver Oil. A perfect Emulsion, better than all others made. For all forms of WASTING DISEASES, BRONCHITIS, CONSUMPTION, SCROFULA, and as FLESH PRODUCER, there is nothing like SCOTT'S EMULSION. It is sold by all Druggists. Let no one by profuse explanation or imprudent entreaty induce you to accept a substitute.

LEA & PERRINS' SAUCE (THE WORCESTERSHIRE)

Imparts the most delicious taste and zest to

EXTRACT of a LETTER from a MEDICAL GENTLEMAN at Madras, to his brother at WORCESTER, May, 1851.

"Tell LEA & PERRINS that their sauce is highly esteemed in India, and is in my opinion, the most palatable, as well as the most wholesome sauce that is made."

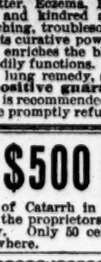

SOUPS, GRAVIES, FISH, HOT & COLD MEATS, GAME, WELSH RAREBITS, &c.

Lea & Perrins' Signature on every bottle of the genuine & original JOHN DUNCAN'S SONS, NEW YORK.

Tutt's Pills

Stimulates the torpid liver, strengthens the digestive organs, regulates the bowels, and are unequaled as an

Anti-Bilious Medicine.

In malarial districts their virtues are widely recognized, as they possess peculiar properties in freeing the system from that poison. Elegantly sugar-coated. Dose small. Price, 25 cents.

Sold Everywhere.

Office, 44 Murray St., New York.

EVERY Housewife
EVERY Counting Room
EVERY Carriage Owner
EVERY Thrifty Mechanic
EVERY Body able to hold a brush
SHOULD USE

PIK-RON (TRADE MARK) A PAINT THAT ONE CAN SEE THROUGH. TRY IT.

WILL STAIN OLD & NEW FURNITURE
WILL STAIN GLASS AND CHINAWARE
WILL STAIN TINWARE
WILL STAIN YOUR OLD BASKETS
WILL STAIN BABY'S COACH AND

Varnish at the same time.

WOLFF & RANDOLPH, Philadelphia.
Ask in Drug, Paint and House Furnishing Stores.

LINES OF CITY BUSINESS.

Bakeries and Restaurants.

VIENNA BAKERY AND LUNCH, 3 N. Spring.

Books and Stationery.

B. F. GARDNER, dealer in books, news and stationery, 23 N. Spring st., corner Franklin.
LAZARUS & MELZER, 111 N. Spring st.

Clothing—Retail.

MULLEN, BLUETT & CO., cor. Spring and First.

Commissioner of Deeds.

ARIZONA, NEW YORK, G. A. Dobinson, 114 S Fort st. Telephone 28.

Delicacies Store.

MMES. RUSCHE & DOWNEY, 244 S. Spring st. Roast Meats, Hams, Tongue, etc.

Druggists—Wholesale.

F. W. BRAUN & CO., 287 and 289 N. Main st.

Iron Works.

BAKER IRON WORKS, 542-564 Buena Vista.

Los Angeles Abstract Company.

LEGAL DEPARTMENT, SARGENT & HARPHAM, attorneys. Office, No. 11 Temple st., Safe Deposit building.

Notary Public.

G. A. DOBINSON, 114 S. Fort st. Telephone 28.

Merchant Tailoring.

A. M. McINNIS, fine tailoring; suits, $30; pants, $8. St. Elmo Hotel building.

Oils.

MORRIS & JONES, Tester coal oil.

Real Estate.

MILLER & HERRIOTT, 34 N. Spring st.

City Towel Supply Company.

CLARK & LYTLE, 135 W. First st., cor. Spring.

Educational.

SHORTHAND, TYPEWRITING AND TELEGRAPHY. THE LONGLEY INSTITUTE, 126 W. First st., is the only school in the city in which these arts are taught by competent gentlemen, skilled in their profession; terms moderate; call and see. ELIAS LONGLEY, 30 years a reporter, Prin.

LOS ANGELES BUSINESS COLLEGE and English Training School, 38, 40 and 42 S. Main st. (now No. 144), near Second; experienced teachers; complete course of study. D. B. WILLIAMS, Principal.

THE LOS ANGELES SCHOOL OF ART and Design is in the classes recommence as usual from March 25th. L. E. GARDEN-MACLEOD, Principal, corner Spring and Third sts.

HERR ARNOLD KUTNER, TEACHER of the German language and literature by the natural method. Office 449 S. Spring st., near Sixth. P.O. BOX 1858.

MISS MARIE L. COBB, PUPIL OF Hans von Bulow, will receive pupils at her studio, rooms 47 and 48, California Bank building; also classes in French.

F. W. KRINGEL, PIANO TUNER AND repairer. DAY'S MUSIC STORE, 106 N. Spring st.

KINDERGARTEN TRAINING school, opposite postoffice. MRS. L. P. WILSON, Principal.

THE LOS ANGELES CONSERVATORY of Music. NO. 506 S. MAIN ST.

H. E. HAMILTON, TEACHER OF violin. No. 648 S. Olive st.

Attorneys.

GEORGE H. SMITH. HENRY M. SMITH. THOMAS L. WINDER.

SMITH, WINDER & SMITH, ATTORneys-at-law, will practice in all the State and Federal courts. Offices, rooms 1, 2, 3 and 4, University Bank building, 117 NEW HIGH ST., Los Angeles, Cal. Telephone No. 583.

ISIDORE B. DOCKWEILER, ATTORney at Law. Rooms 10 and 11, Bryson-Bonebrake block.

DIVORCE LAW A SPECIALTY; ADvice free. W. W. TAYLOR, lawyer, 120½ S. Spring st., city, rooms 13 and 15.

L. H. WASHBURN, ATTORNEY-AT-Law, gives special attention to collections by foreclosures or otherwise. NO. 9 N. MAIN ST.

DIVORCE AND PROBATE LAW A specialty; advice free. HOLCOMB & GARDNER, attorneys, 126 W. First st.

DIVORCES A SPECIALTY; ADVICE free; reasonable rates. LAWYER, P.O. Box 733, Station C, city.

HENRY E. CARTER, NOTARY PUBlic, Attorney at Law. 10 and 11 Bryson-Bonebrake block.

J. L. MURPHEY, ATTORNEY, ROOMS 41 and 42 Phillips block.

Specialists.

DR. GEAN FORMERLY PRACTICED for several years as Chinese physician and surgeon in a large Hong Kong hospital. The Doctor makes a specialty of skin diseases, catarrh, head, throat, lungs, liver, stomach, womb troubles and private diseases, etc. Consultation free. All sick are cordially invited to call at his office, NO. 127 N. LOS ANGELES ST., between First and Requena.

DRS. WONG HIM AND HONG SOI, the famous physicians and surgeons, make a specialty of and cure consumption rheumatism, asthma, rupture, dropsy, catarrh; also eyes and ears, diseases of the head, throat, lungs, liver, stomach, blood, etc. All sick are invited to call at the office, 117 UPPER MAIN ST. P.O. Box 562.

DR. WONG, THE WELL-KNOWN AND practiced Chinese physician and surgeon, makes a specialty of all the various diseases of the body, head, throat, lungs, liver, stomach, blood, womb troubles, neuralgia, piles, etc. Consultation free. All sick are invited to attend. No. 125 UPPER MAIN ST., P. O. Box 1037.

E. A. DIAL, M.D., 124½ S. SPRING ST., venereal, sexual and kidney diseases.

MRS. JOHNSON, CARD READER, 734 S. Grand ave.

Homœopathic Physicians.

S. S. SALISBURY, M.D., HOMEOPAthist. Office, rooms 11 and 12, Los Angeles Bank building, corner First and Spring sts. Residence 648 S. Pearl st. Office hours, 11 to 3; hours at residence till 8 a.m.; 7 to 8 p.m. Telephone numbers: Office, 597; residence, 577

A. S. SHORB, M.D., HOMEOPATHIST, Office, 132 N. Main st., Mascarel block. Residence, corner San Pedro and Adams sts. Office hours: 11 to 12 a.m. 1 to 4 p.m. Telephone No. 92.

DRS. BEACH & BOYNTON, OFFICE, 27 N. Spring st., Los Angeles, Cal. Office hours: 8 to 12 m., 1 to 4 and 6 to 8 p.m. Dr. Boynton's residence, 735 Olive st.

DR. G. S. WALKER (LATE OF ST. Louis), homeopathist; office, 130 S. SPRING st.; hours 10 to 12 a.m. and 2 to 4 p.m.

DR. WHITWORTH, 39 N. SPRING ST. Residence 515 Downey ave. Telephone 971.

M. D. LUMMIS, M.D., OFFICE AND residence, 220½ S. Spring st. Telephone 650.

Physicians.

DR. J. ADAMS, PHYSICIAN AND Surgeon. In charge of medical and surgical dispensary. Chronic diseases a specialty. Special attention given to the treatment of all female diseases, both medical and surgical. Office hours: 10 a.m. to 12 m., 2 to 4 p.m.; Sundays, 10 a.m. to 12 m. Office, 220 N. Main st., opposite the St. Elmo Hotel. Residence, 1612 S. Main st.

DR. C. EDGAR SMITH—DISEASES OF women a specialty; rectal diseases treated by the Brinkerhoff painless system. Office cor. Main and Seventh sts., Roberts block.

DR. WEST HUGHES, FORMER RESIdent Surgeon to the New York Hospital. 78 N. Spring st. Hours: 9 to 12, 2 to 5.

DR. C. E. CLACIUS, OFFICE 41 S. SPRING ST.; hours from 11 a.m. to 2 p.m. Specialty, sexual, skin and chronic diseases.

J. MILLS BOAL, M.D. OFFICE changed to NW. cor. Second and Fort sts., ground floor room, formerly occupied by drug store; entrance on Fort st.

Dentists.

TOLHURST, DENTIST, 8½ N. SPRING st., rooms 2, 6 and 7. Hours, 9 to 5. Gold filling, from $2 up. Porcelain Crowns, $3. Silver or amalgam, $1. Gold crowns, $5 and up. Plates, from $4 to $10. Extracting, 50c. With gas or air, $1. Bridge work a specialty.

TO THE PUBLIC OF LOS ANGELES: DR. W. H. RICHARDS, dentist, of San Francisco, can be seen at Dr. L. W. Wells's office in Wilson building, corner First and Spring sts., room 36; all work guaranteed first class and to

ESTABLISHED—1882.

DR. L. W. WELLS, COR. OF SPRING and First sts., Wilson block (take elevator). Teeth filled painlessly; all kinds of dentistry done; teeth extracted without pain.

PAINLESS EXTRACTION OF TEETH with the electric vibrator; gold and porcelain crowns; bridge work. DRS. G. & F. E. STEVENS, rooms 18 and 19, Schumacher block, No. 7 N. Spring st.

R. G. CUNNINGHAM, DENTIST, 31 N. Spring st., rooms 1 and 2, Phillips block.

DR. C. V. BALDWIN, DENTIST, 125½ S. Spring st.

Architects.

R. B. YOUNG, ARCHITECT, ROOMS No. 47, 48 and 49, New Wilson block, First and Spring sts.

CHARLES W. DAVIS, ARCHITECT, rooms 3 and 4, DOWNEY BLOCK, Los Angeles.

C. P. KYSOR. JNO. A. WALLS. OCTAVIUS MORGAN. KYSOR, MORGAN & WALLS, ARCHItects, rooms 1-4, No. 36½ S. Spring.

DAUBENSPECK & FERRIS, ARCHItects, 120½ S. Spring st.

Oculist and Aurist.

DR. A. F. DARLING, OCULIST AND aurist; office hours, 9 a.m. to 4 p.m. and to 7 p.m. 229 W. FIRST ST., up stairs.

Unclassified.

GRIMAULT'S VIN DE QUINQUINA FERRUGINEUX

This elegant preparation of Cinchona Bark with Phosphate of Iron, has been prescribed for 30 years by the medical Profession as a Stimulant Tonic Wine.

For Children and Delicate Persons, in Chlorosis, Anæmia, Paleness, Dark Rings round the eyes, Weakness, Feeble Pulse, Palpitation, Whites, and Female Irregularities.

It excites the appetite, sustains the forces, brings back rosy cheeks, and prevents and cures Ague, Chills, and Intermittent Fevers.

Agents { C. F. HEINZMAN, HANCE & CO., and all druggists.

SANTAL-MIDY

Arrests discharges from the urinary organs in either sex in 48 hours.

It is superior to Copaiba, Cubeb, or injections, and free from all bad smell or other inconveniences.

SANTAL-MIDY is contained in small Capsules, which bear the name in black letters, without which none are genuine. MIDY

For sale by all druggists in L. A.

WE WANT AN AGENT

In every county to represent the Lothrop Magazines and take subscriptions.

Every family with children from 6 months to 16 years should subscribe for one or more of these popular magazines.

WE PAY THE LARGEST COMMISSIONS.

Exclusive Territory. Outfits free.

D. LOTHROP COMPANY, Boston.

Los Angeles county has been taken.

MEXICAN TONIC.

The Dyspeptic, the Debilitated and those Suffering from Constipation will on trial find that the

Mexican Tonic Is a Specific.

We have numerous testimonials from people who have been cured.

SOLD EVERYWHERE.

Prompt Payment of Insurance.

To W. HARVEY (of Pattison, Son & Harvey), agent for the Scania Insurance Company:

DEAR SIR—Having been insured in the Scania Insurance Company for $5,000, I have pleasure in stating that that company paid the loss sustained by me by reason of the fire, within 24 hours after they received my claim; and I have pleasure in recommending your company for their prompt and liberal settlement. A. J. WIENER, dry goods merchant, I street, Fresno, Cal., March 12, 1890.

This splendid company is represented in this city by MR. JNO. A. PIRTLE, No. 127 West Second street, who is manager for Southern California.

Clothing.

"WIFIE SENT ME THESE TROUSERS FROM NEW YORK. I WONder if the fat man in the East wear them like that? I could have gone to the LONDON CLOTHING CO., right here in town, and got a pair to fit me a darned sight better than these would if I starved myself for a year.

Furniture.

NILES PEASE.

VERY LOW PRICES ON

FURNITURE, CARPETS, LINOLEUMS, ETC.,

FOR THE NEXT SIXTY DAYS.

337, 339 & 341 SOUTH SPRING STREET.

Unclassified.

FOR SALE.

75 feet front, with residence, Spring st. near Sixth, about half price	$21,000
30 feet front near Second st., on Spring st., best business location, per foot	1,250
50 feet on Spring st., running through to Main, between Seventh and Eighth, improved	30,000
56x165, Broadway near P.O., large house, only half its value, per foot	200
50x150, Hill st., between Ninth and Tenth, partly furnished two-story house	12,000
50 feet front, Broadway, handsome furnished cottage, very cheap	8,000
5 feet front, good corner, on Broadway, and two-story house, cheap as dirt	7,500
30½ feet, Main st., at junction of Ninth, two storerooms, half of former price	9,000
Handsome 2-story residence, 9 rooms, on 23d and Flower sts., desirable neighborhood	6,500
Large two-story residence on Toma Drive, nicely furnished	12,000
200 feet, 8-room residence furnished, horses, carriages, etc., beautiful home	12,000
Two-story residence, corner Grand ave. and 27th st., nice home, on cable railroad	8,000
57½x145 east side Hill st., between Sixth and Seventh, vacant, hardly half price	4,000
80x128, S W. corner Pico and Rich sts	1,500
60x155, West side Olive st., 100 feet south of Tenth, less than cost	4,000
4½ acres, Vermont ave., just south of Adams	9,800
150 acres N. side Washington st., running to Pico, near Mondonville Gardens, per acre	150
5 acre orange grove prominent corner, in Alhambra	5,000
16 acres, Marengo tract, water piped, bet. Alhambra and Pasadena, half of cost price	6,400

For sale by M. M. MORRISON, Room 3, No. 220½ S. Spring St.

SOUTH FIELD WELLINGTON

Selected Lump Coal.

WHOLESALE AND RETAIL.

The most economical and the best for domestic and steam purposes. Ship "Glory of the Seas" is now discharging at San Pedro 3400 tons of this celebrated coal. I deal direct from the mine and am prepared to supply my customers at lowest market price.

HANCOCK BANNING,

Importer of South Field Wellington and Foreign Steam Coal.

Yard, 838 North Main St., TELEPHONE 1047. Office, 130 W. Second St., TELEPHONE 36.

JOE BAYER & CO., Telephone 38.

131 NORTH MAIN STREET.

WINE AND LIQUOR MERCHANTS.

CALIFORNIA WINES,

Champagnes, Imported Wines, Ales, Porters, Beers, Mineral Waters and all kinds of Imported Liquors.

PURE WHISKIES.

Bayer's Favorite, Hermitage Bourbon, Hermitage Rye, Oscar Pepper Rye, Oscar Pepper Bourbon, New Hope Bourbon, Horsey Rye, Grey's Rye, Nutwood Bourbon.

WHOLESALE AND FOR FAMILY AND MEDICINAL USE.

Hotels.

Raymond, East Pasadena.

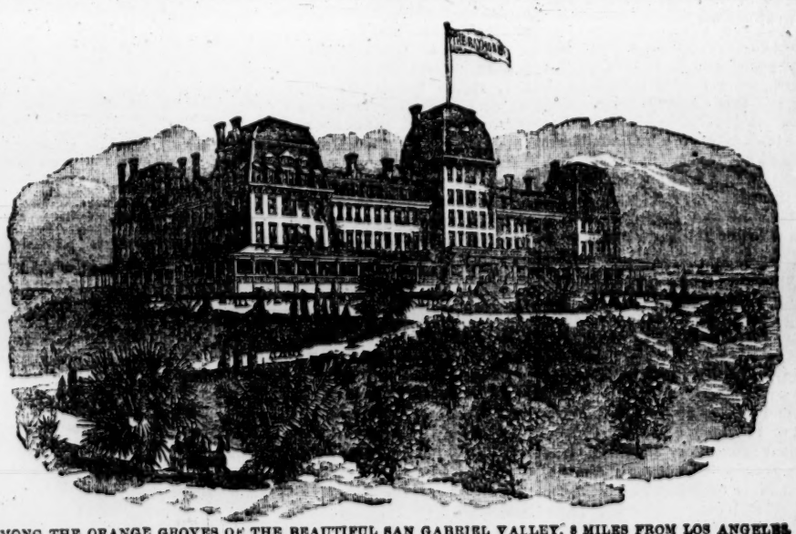

AMONG THE ORANGE GROVES OF THE BEAUTIFUL SAN GABRIEL VALLEY, 8 MILES FROM LOS ANGELES.

C. H. MERRILL, Manager (during the summer season manager of the Crawford House, White Mountains, N. H.)

If you cannot go out to the Raymond and spend a day, a week, or a month, or the whole season, then go out and stay a few hours. It is well worth your while to see the magnificent view from its plazzas; and that view alone will well repay you, although there are many other interesting features—especially the grand display of flowers in the hotel grounds, which are now under the charge of Mr. C. H. Hovey, the celebrated landscape gardener, formerly of Hovey's Nurseries, Cambridge, Mass. Tourists visiting Los Angeles should make a trip to The Raymond, even if their stay there must necessarily be brief. There are frequent trains between Los Angeles and The Raymond by several lines of railroad. The orchestra consists of four soloists, who render the choicest of music twice each day. A very complete livery is connected with the hotel and it is an excellent starting-point for a drive through the San Gabriel Valley, in which are situated the San Gabriel Mission Church, Rose's winery, Lucky Baldwin's stock farm, the Sierra Madre Villa, and many other places of interest.

Full particulars regarding board and other matters can be obtained by addressing C. H. MERRILL, Manager of The Raymond, East Pasadena, California.

HOTEL ARCADIA, SANTA MONICA.

THIS DELIGHTFUL HOTEL IS NOW OPEN, and tourists should not fail to give it a trial. Situated on the bluff overlooking the ocean, the view is magnificent. Good surf bathing. Fine drives on the beach and in the canyons. All modern improvements, elevator, steam heat, etc. Four trains a day each way.

J. W. SCOTT, Lessee.

ROSE HOTEL, VENTURA, CAL.

THIS NEW AND ELEGANT HOTEL NOW OPEN. Service, table and appointments not excelled by any in America. Sea bathing and fishing. Attractive scenery, with choice of mountain and sea. Ventura River affords the best trout fishing in Southern California. Nearest point to Ojai Valley and Ojai Hot Springs. Stages every day. Only 3½ hours from Los Angeles, 1 hour from Santa Barbara, with four trains daily. One of the most attractive and desirable health resorts on the coast.

HEPBURN & TERRY, Managers.

TERMS OF THE TIMES.

Published Every Day in the Year.

SERVED BY CARRIERS:

DAILY and SUNDAY, per week.....$ .20
DAILY and SUNDAY, per month..... .85

BY MAIL, POST PAID:

DAILY and SUNDAY, per month..... .85
DAILY and SUNDAY, per quarter..... 2.25
DAILY and SUNDAY, per year..... 9.00
SUNDAY, per year..... 2.00
WEEKLY MIRROR, per year..... 2.00

THE TIMES OWNS THE EXCLUSIVE RIGHT FOR A MORNING REPUBLICAN NEWSPAPER TO PUBLISH IN LOS ANGELES THE TELEGRAPHIC "NIGHT REPORT" OF THE ASSOCIATED PRESS, (EMBRACING THE NEW YORK ASSOCIATED PRESS) AND THE WESTERN ASSOCIATED PRESS, THE GREATEST NEWS-GATHERING ORGANIZATION IN EXISTENCE. ITS RAMIFICATIONS EXTEND THROUGHOUT THE CIVILIZED GLOBE, INCLUDING CABLE CONNECTIONS AND CONNECTIONS WITH THE DE REUTER, HAVAS AND WOLFF NEWS AGENCIES OF EUROPE. OUR NEWS FRANCHISE IS FOR A LONG TERM OF YEARS.

CORRESPONDENCE solicited from all quarters. Timely local topics and news given the preference. Cultivate brevity, timeliness, and a clear and pointed style. Use one side of the sheet only, write plainly, and send real name for the private information of the Editor.

SUBSCRIBERS, when writing to have the address of their paper changed, should also state the former address.

TIMES-MIRROR TELEPHONES.

Business Office.....No. 29
Editorial Rooms.....No. 674
Times-Mirror Printing House.....No. 453

Address
The Times-Mirror Company,
TIMES BUILDING,
Los Angeles, Cal

ENTERED AT POSTOFFICE AS 2D-CLASS MATTER.

The Times

BY THE TIMES-MIRROR COMPANY.

H. G. OTIS,
President and General Manager.

WM. A. SPALDING, Vice-President. | C. C. ALLEN, Treasurer.
MARIAN OTIS, Secretary. | A. MCFARLAND, Advertising Mgr.

Vol. XVII.....No. 133

To the Reading Public.

Citizens and patrons of THE TIMES, *in any part of the city or suburbs, who have ordered the paper by carrier, and fail to receive it, are requested to give prompt notice to the manager of the route upon which they reside, or to the office. No papers are delivered except upon order, and the aim is to hear and satisfy all reasonable complaints from patrons.*

FOR a young and small organization, the Nationalists have a pretty lively internecine strife on hand.

WHEAT and pork have been the objects of lively gambling during the past few days. Consumers and producers have to pay for the fun.

JUDGE WADE of the Superior Court has decided that the "horizontal" raise of 20 per cent. upon the valuation of certain Los Angeles property was illegal.

THE silly "doomsealers" of Oakland must feel rather small as they creep back to their homes. Some of them sold out for nominal sums, and have no homes to return to. It appears as if superstition would never disappear from the face of the earth.

MUCH of the space in the daily papers is now devoted to chronicling the doings of organized labor organizations throughout the world. There is a general spirit of unrest among the toilers, even in this country, where one would suppose there should be little cause for discontent.

THE case of Sheriff Cunningham against David Neagle, the killer of Judge Terry, has been finally decided by the United States Supreme Court in Neagle's favor. This is as it should be. Neagle was in the performance of his duty when he killed the slayer of gallant Broderick.

THE City Attorney yesterday presented to the Council an ordinance providing for the payment of municipal taxes in semi-annual installments. It was ordered laid over for a week. Such a change would afford much relief to our taxpayers, and prevent the locking up of so large an amount of money as at present.

NATIONAL CITY, which already has the only parlor-match factory on the coast, has just secured the building of a sewer gas trap factory there. The people of National are to be congratulated on their enterprise. Other cities of Southern California should go and do likewise. It is true that these are not big things, but several such enterprises form in the aggregate a very important factor in the prosperity of a city.

THE municipal election at Pasadena yesterday was an exciting one. All the candidates for trustees on the Citizens' ticket were elected, while the candidates on the People's ticket for Treasurer, Clerk and Marshal were victorious. The Citizens' party condemned various actions of the city Council and favored a modification of the present prohibitory law, while the People's party desired to maintain the situation as it now is. The Citizens, having elected the trustees, have gained the most important point, whereat friends of moderation will rejoice.

IN our railroad columns will be found an interview with stockholders of the Santa Fé railroad system, who have been inspecting the company's property in Southern California. Mr. Magoun said the company would have steamers running between Southern California and the Orient by and by, but that announcements in some of the papers in this regard had been rather previous. The gentlemen had visited Redondo Beach, with which they were much pleased, and Mr. Magoun added that, as far as harbors are concerned, we do not need them on this coast, as we can run a wharf out at almost any point, and it will stand for years. We much fear that such talk as this will throw some of our esteemed San Diego contemporaries into a fit of *del. trem.* The mere suggestion that a trans-Pacific steamship line could be run from any other point in Southern California than the city of Bay'n'climate has the same effect on the average San Diegan as the waving of a gory rag in front of a *toro.*

TRUE AND FALSE BOOMS.

A correspondent, whose head is apparently level, writes us a letter on the subject of manufactories, as against union depots and other similar attempts to produce fictitious boomlets in the city. Referring to the rumor that property-owners in the northern part of the city are contemplating the raising of a large sum of money to purchase a site for a union depot and right of way for the two great railroad corporations, somewhere near New Chinatown, the idea being that, if the enterprise is successfully carried out, it will create a new boom in that neighborhood, our correspondent shows, from the example of the two present depots, that, while passenger depots may open up a few peanut, fruit and soda-water stands, restaurants and saloons, they are failures as boomers of real estate. One large railroad shop is worth a dozen passenger depots, but if the property-owners of the north end want a genuine boom, they should take the money they propose to give to the railroads and invest it in manufacturing establishments, giving employment to a couple of hundred men. Their vacant property will then at once pay good dividends.

As already stated, we are not yet convinced that the railroad companies will build a union depot in the neighborhood referred to, even supposing there is truth in the reported offer. This does not, however, at all lessen the force of our correspondent's argument, which is a strong and entirely correct one. Following a habit acquired during the boom, our citizens are too much addicted to relying upon the meretricious aid of such stimulants to business as railroad depots, Federal, State, county or municipal buildings, big hotels—anything, in short, rather than solid, productive enterprises. The same amount of time and money that is expended to secure the location of one of these big buildings, in a certain section of the city, would often establish a small remunerative manufacturing enterprise, the stimulating effects of which would soon be felt over the entire city. Moreover, the best of it is that each of these manufacturing enterprises helps to pave the way for another. It is like a snowball. Once start the ball a-rolling, and it is astonishing how easily it goes on.

The time will never be more propitious than at present. Labor and capital are both abundant. Let us start that manufacturing ball on its course.

GOOD NEWS ABOUT SILVER LEGISLATION.

A Washington dispatch gives some very important silver news. After a session yesterday, the House caucus silver committee had about reached a conclusion in which material concessions were made. The agreement is based on unlimited purchases of bullion produced in the United States at the market price, which is not to exceed $1 for 371¼ grains. When the limit is reached the coinage shall cease. Notes are to be issued in payment for the silver, redeemable in bullion or coin. This is a vast improvement on the Windom bill, which treated silver as merchandise. It should satisfy all but the extreme silver advocates, and even they ought to be content. Silver is at present worth over ninety-five cents in San Francisco—a higher price than it has reached for many years. The passage of such a bill as that indicated would very soon send the price up to a dollar an ounce. A few months ago it was only worth 90 cents. The difference which 10 cents an ounce will make to mines which are now barely paying expenses, may be appreciated even by those who know nothing of mining. It means $1000 a month more to a mine whose output is only $10,000 a month. It means the difference between running at a loss or a profit to hundreds of mines which are now struggling to avoid the necessity of closing down. It means the resumption of work on many old mines; the opening up of many new ones, and increased activity in prospecting for mineral. It means, in short, renewed prosperity for the entire Rocky Mountain region and the places from which that region draws its supplies, of which Los Angeles is not one of the least important. And above and beyond these local effects, it means relief to the struggling farmers of the country.

It is sincerely to be hoped that the bill will be framed as indicated; that it will pass, and that it will receive the President's sanction.

FRESNO.

The Republicans of Fresno, through their County Central Committee (A. J. Pedlar, chairman) are moving actively to secure the holding of the Republican State Convention in that city. They have issued a strong address to the members of the Republican State Central Committee, warmly urging the claims of Fresno—its favorable geographical location, in the center of the State; its good railroad connections; its ample hall and hotel accommodations; the liberality and progressiveness of its people; and finally its warm climate, "but no more so," says the memorial, "than Los Angeles or Sacramento at the time of year when State conventions are usually held." Without going into this heated subject at all, THE TIMES fervently hopes that Fresno's ardent Republicans will continue to be inflamed by the true party and patriotic spirit, and that they may never be found in the *bouillon caliente.*

THE EFFECT OF MR. HUNTINGTON'S BOMBSHELL.

The press of the State is now largely occupied with a discussion of the probable effects of the new departure of the Southern Pacific Company upon the politics of the State. Here are two opinions, from the Democratic side of the House. The first is from the San Francisco Examiner, and relates to the gubernatorial contest:

The first sufferer from the new policy will be Gov. Waterman. Whatever strength the Governor has had heretofore has been railroad strength. Aside from that his candidacy has been a burlesque. On his own merits he could not carry his own county. The withdrawal of the Southern Pacific from politics will simply drop him with a dull thud into obscurity. His elimination leaves ex-Congressman Markham the most promising Republican candidate for the Governorship. As the representative of the section from which the Republican majority must come, if it is to come at all, he occupies a strategic position from which it is not likely that any of his competitors will be able to dislodge him.

The second is an opinion expressed to a reporter of the San Diegan by Hon. S. M. White; who, in reply to an inquiry by the reporter as to what effect the new policy would have on State politics, said:

A great deal. Stanford will not be able to concentrate the influence of the railroad for political purposes. Everybody knows how Stanford was elected. He practically elected himself with the railroad's money, and though Creed Haymond denies this, the only question would be as to whose money it really was. This whole matter is of importance to the Democratic party, for the reason that the people are no longer to be influenced to elect legislators who will reelect Stanford and devote their efforts to railroad interests.

THE Southern California press had scarcely got through welcoming the appearance of the Riverside Moon in the journalistic firmament when that lunar orb went into permanent eclipse. In other words, it has carved its connection with itself. There are still, however, plenty of journalistic lunatics abroad, to start new moons. The late orbit, we believe, did not "catch on" to the Pactolian stream, although it launched its birch-bark canoe thereon in the outset.

THE First-street matter was before the Council yesterday. After a lengthy discussion, and the hearing of remarks from citizens, an ordinance providing for a grade of 1 in 25, with a tunnel from Grand avenue to Hope street, and the cutting away of the hill from Hill to Olive streets, was passed by a vote of 6 to 3. This is a victory for those who have been fighting for a traffic grade.

THE elections at Riverside and Oceanside yesterday resulted in victories for high license. The general verdict seems to be that prohibition has been tried in Southern California and has been found wanting.

AMUSEMENTS.

GRAND OPERA-HOUSE.—The company announced under the firm name of Rial and Morris, which presented the melodrama entitled *The Great Metropolis*, last night, labored under a combination of misfortunes which almost prevented the production of the piece at the last moment.

The leading lady, Miss Eleanor Barry, was taken sick en route and had to be left at Reno, while two of the leading men left the company at San Francisco. The exigency was met by putting the principal leading man, William Morris, in a dual rôle, and pressing Johnny Williams, the advance agent of Johnson's Minstrel Company, into service for the other missing part. Johnny did better than could possibly have been expected on a few hours' notice. The place of the leading lady was also supplied by doubling one of the minor characters.

Under these circumstances the performance did not go with all the smoothness that is expected from a company appearing on the boards of the Grand Opera-house, and when the curtain fell signs of disapprobation were not wanting in the audience. The piece is billed for the remainder of the week, and an improvement may reasonably be expected at the performance tonight.

LOS ANGELES THEATER.—Lew Johnson's colored minstrels give their concluding performance tonight, and will be succeeded tomorrow by Hyde's specialty company, which will hold the boards the rest of the week.

THE PACIFIC RAILROAD BILLS.

A Dispute Over Congressional History—Ex-Senator Cole's Views.

The Hon. Cornelius Cole, ex-United States Senator of California, writes to THE TIMES disputing the correctness of our San Francisco correspondent's statements relative to the passage of the original Pacific railroad bills, and the part taken by the late Senator Sargent therein. Mr. Cole writes:

The original Pacific Railroad act, he [the correspondent] says in substance, "was a failure and had to be changed" to render it practical; which is entirely correct, but he adds that "upon Mr. Sargent devolved the entire management of the passage of the supplemental bills," which he states were necessary in order to give the builders credit, etc. Now, the truth is, Mr. Sargent had nothing whatever to do with those supplemental railroad bills. . . . Those bills were passed in the Thirty-eighth Congress, and Mr. Sargent was not a member of that Congress at all. Mr. Sargent was a member of the Thirty-seventh Congress, when the bill now pronounced a failure was passed. I was in the Thirty-eighth Congress, and was a member, and the only Pacific Coast member, of the Pacific Railroad Committee of the House of Representatives. Mr. Sargent was not in Washington while those bills were under consideration, but Mr. Huntington was there all the while, and as I remember, it afforded me much pleasure to forward his wishes in reference to such legislation, particularly as he was a personal and political friend, and because, moreover, all my constituents were in favor of the measures. . . . "Jayhawker" falls into another error in ascribing Leland Stanford's selection and nomination for Governor to Mr. Huntington's single exertions. Gov. Stanford was nominated by a very large and a very independent convention. He was selected on account of his fitness for the office, as his administration proved. . . . C. COLE.

"Jayhawker" appears to have "missed it" by one Congress.

The Pactolian Stream Unprofitably Diverted.

[San Bernardino Courier.]

If, as charged by THE TIMES and Express, Governor Waterman has invested a lot of cash in the Tribune, we are sorry to say that he is not getting value received out of it. Most assuredly, the service it is rendering is not worth to Governor Waterman, as a candidate, anything like what the interest on one-tenth of the sum it is alleged he invested in it would represent. We fear greatly that some follower on whose advice the Governor invested in the Tribune, wanted the Tribune more for an organ for himself than for the Governor. If he made such an investment, we fear that doing so was bad—very "bad politics," for, in exchange for a cold, perfunctory, faint-praise, and half-apologetic, half-explanatory advocacy — at intervals—from the Tribune he has drawn down a far more intense antagonism from the other papers than he would otherwise have encountered, we have good reason to believe. It was a false, because it was a factional move, while under the peculiar circumstances it was doubly impolitic, after the utterly baseless, utterly idiotic charges brought against THE TIMES by the moral madman, Green, and the Tribune trainers of that partisan monstrosity.

The Los Angeles Tribune, which is reported to be controlled by Gov. Waterman, has been cutting down expense in way of cutting off exchanges. The Bee is one of those that has been chopped off. Well, it is a good thing for us that other papers are published in Los Angeles besides the Tribune. —[South Riverside Bee.

ABOUT THE PARKS.

More Breathing Places Needed—A Glance Backward.

"The reason that we have so few parks, or breathing spots, is that we have given away all of our land," said a city official, who is well posted from away back into the earliest history of this pueblo. "This pueblo was a Spanish grant 12 miles square. No one ever thought the town would grow so rapidly as it has, and that fact, and the stronger antipathy to the payment of taxes, and perhaps a little jugglery, led to the city being stripped of all its land, except that which is now occupied by its public buildings and parks. In earlier days, when any public improvement was necessary, and there was no money in the town treasury, some man who did not want to pay additional taxes would say, 'sell some of the city lands.' Some of the money-lenders of those days would bid in the lands at nominal figures, and that is why the city has not got any surplus lands for parks today; and these same men are wealthy. There should be more small parks in the immediate business center and residence portion of the city, where the visitor and citizen alike could cool off while resting. Elysian Park, comprising 450 acres of hills and valleys, will be a fine park when completed, but there is little or no work being done, and there is no access to it; but, perhaps, there will be street-car lines extended in that direction in the 'near future.'

The reporter hailed a street car, and then walked out to the Sixth-street Park. He thought the sun had "set," but that orb was only shut out from view by the First-street hill. This park is 600x330 feet, and is in better condition and more extensively patronized than either of the others. It has larger trees, more of them, and is better shaded comparatively. The reporter noticed a large number and a number of large nurse girls, commonly termed "baby-hawkers." They had turned the children loose to vegetate on the pretty lawn, unmindful of the matter-of-form signs, "keep off the grass." They were (the nurse girls) seated on the rustic benches busily engaged in swapping neighborhood gossip and forming a trust to strike for more nights out. A few 86-a-week dudes had diverged from their straight paths homeward in order to make a "mash" as they passed through the park; and a few tramps, or "gentlemen of elegant leisure," were seen lying on some of the benches—asleep, or perhaps overcome by the hot weather and beer. A policeman comes along, and with his swinging club taps a sleeper lightly on the sole of the foot. The tramp wriggles his pedal and immediately awakes. "You can't sleep here," said the policeman, shaking his head and club at the man. "But I did," defiantly replies the tramp, as he lazily moves on to the next bench.

"Why did you tap him under the foot?" asked the reporter.

"That's the tenderest part about a man, and will wake him the soonest," replied the man with the locust. "Yes, it's more tender than his pocketbook; for he ain't got any pocketbook." In a few minutes the park was full of promenaders, and the rustic benches were crowded, for the day had been excessively warm, and the necessity for this breathing space was more greatly felt.

Looking at a map of the city the reporter noticed that our parks were comparatively few and far apart, and that the aggregate area is also small for a city of the size and population of Los Angeles.

Plaza Park is a beautiful little circle 210 feet in diameter.

East Los Angeles Park contains 51 acres.

Prospect Park, on Brooklyn Heights, pretty in a perspective point of view, contains two and a half acres.

Westlake Park contains 35 acres.

Thus it will be seen that we have only two breathing places in the immediate vicinity where they are most needed. We need more breathing places for the poor, who cannot afford to drive out to the other parks on the city limits.

COLTON SPEAKS.

Outspoken Sentiments on the Governorship.

At a mass meeting of the Republicans of the city of Colton and vicinity, held on Saturday evening, called by the central committee to consider the postoffice situation in that city, and which was attended by substantially all the Republican voters of the city and vicinity, L. M. Sprecher presented the following resolutions, which were adopted with a shout of enthusiasm and without a dissenting voice.

A. F. JUDSON, Secretary.

THE PREAMBLE AND RESOLUTIONS.

We, the Republicans of the city of Colton, in mass meeting assembled, desiring to express our convictions regarding the gubernatorial contest, now going on in our State, and feeling the necessity for our party nominating a candidate for that office who can command the support of the Republicans of our county, do hereby

Resolve, that R. W. Waterman, in our opinion, does not, either as a man or an officer, command the respect and confidence of the Republicans of this, his own county; that we believe that if he is the nominee of our party he cannot poll the vote of even a majority of the Republicans in this county.

And we do further resolve, that in Hon. H. H. Markham we recognize the man who can unite our own party with enthusiasm, and poll not only every vote in it, but can draw a large following from our political enemies, and that from his past record in high office and from our knowledge of the man, we believe he would lead us to certain victory, and we would delight to rally under his standard.

Sailors' Unions Uniting.

NEW YORK, April 14.—Delegates representing various organizations of sailors in this city, Brooklyn, Jersey City, Philadelphia, Baltimore, Boston and Chicago, met today for the purpose of forming a national organization. Resolutions advocating affiliation of all seafaring men of the Pacific, Atlantic, gulf and lake ports with the amalgamated union, under one head, in order that uniform rates of wages and equal conditions be established throughout the United States, were adopted.

Escaped the Storm.

CHICAGO, April 14.—The Schooner Dreadnaught, which was out in last night's storm, came into port at South Chicago this morning all right. The lights seen last night, and supposed to be those of a steamer in distress, are now believed to have been those of tugs searching for the schooner. There is no wreckage anywhere along the shore today, and it is believed no wrecks occured last night.

A Fugitive Lawyer.

DOYLESTOWN, (Pa.), April 14.—J. Monroe Shellenberger, a lawyer, now a fugitive from justice, after having swindled the residents of Bucks county out of $150,000, was seen in New York on Saturday. Large rewards are offered for his capture.

A Bank-wrecker's Plea.

NEW YORK, April 14.—Ex-President Claason, the wrecker of the Sixth National, Lenox Hill and Equitable banks, this morning answered the Grand Jury's indictment in the United States Circuit Court. He pleaded not guilty.

STANFORD SATISFIED.

He Recalls His Request for an Investigation.

Several Town Elections—Prohibition Generally Defeated.

Programme of Today's Racing at Bay District Track.

Woodworth Fanatics in Vain Await on the Hilltops for the Predicted Quake and Tidal Wave.

By Telegraph to The Times.

SAN FRANCISCO, April 14.—[By the Associated Press.] Col. Crocker of the Southern Pacific Company stated today that so far as he knew there would be no investigation of the charges made by C. P. Huntington against Senator Stanford. Col. Crocker said: "I don't think Senator Stanford needs any vindication. Huntington has said that he did not mean to say that Stanford used the company's money for private ends, and I think there will be no further occasion for agitation of the matter."

Senator Stanford, it is stated, withdrew today his letter demanding an investigation.

FOOLISH FANATICS.

The Woodworth Cranks Look in Vain for the Deluge.

SAN FRANCISCO, April 14.—[By the Associated Press.] Notwithstanding the fact that this was the day on which, according to the prophecy of the doomsealers, San Francisco and Oakland were to be destroyed by an earthquake and tidal wave, there was no indication in this city of such a disturbance. The day was beautiful, and if any of the believers in' Mrs. Woodworth and Prophet Erickson, who are now encamped in the hills in neighboring counties, had been in the city this morning their faith in the prophecy would probably have been shaken.

SANTA ROSA, April 14.—There was great excitement among the Woodworth followers this morning. At first it was supposed Santa Rosa was in no danger, but since the Callaghan vision last week the mountains are regarded as the only safe place. Between seventy-five and one hundred left this morning, at an early hour, for the top of Taylor Mountain, two miles south of this city. They were joined by a number of the Salvation Army and the Holiness people, who said they were going to have a picnic and spiritual festival, whether the wave came or not. They have been engaged in singing, praying, and many were laid out in trances. A number of people during the day were seen along the streets looking at the mountains with field glasses.

VACAVILLE, April 14.—A look of quiet expectancy has settled on the faces of the doomsealers here. The crowd has spent the morning in prayer and the reading of the Bible, and has confined itself to the house. None have ventured beyond "God's chosen precinct," as they call the place where they are located. In response to a question as to the prospects for a shake-up, Hendricks, the apparent leader, advised the correspondent "to go to God," but as to his movements in the future he was particularly silent.

"God's will be done," he said. "He will direct and we will follow."

"If the earth don't go up or down today, what will you do?"

"Go to God and find out," answered Hendricks.

Much indignation is expressed at the notoriety given them, and Erickson is regarded as a martyr. They are very quiet and composed. There are no earthquake indications in the atmosphere. One party of 10 is located on a high peak in tents. None have been in town today.

ST. HELENA, April 14.—The Oakland doomsealers who came to St. Helena within the past two weeks as a safe refuge in which to escape the predicted tidal-wave destruction of Oakland and San Francisco, to take place today, are now fleeing to the mountains, having discovered that St. Helena is such a wicked place that they are not safe here. A large number went to the Howell Mountain last week, and one party of negroes went to the summit of Mt. St. Helena this morning. Further than their exodus to the mountains the fanatics are not causing much commotion today. It is slowly dawning on them that their prophet of evil has failed them, and about tomorrow it is thought that a large majority will return to Oakland.

CITY ELECTIONS.

High License Adopted by Several Towns.

SAN FRANCISCO, April 14.—[By the Associated Press.] Elections for trustees and other town officers took place today at many points in the State. The issues were in the main purely local ones, and the elections passed off quietly.

OCEANSIDE, April 14.—The high license ticket was elected except Weitzel for Clerk. The Trustees elected are: Maxson, Spencer, Schuyler, Ely, Tuttle; Clerk, Wilbur; Marshal, Wilson; Treasurer, Payne.

ANAHEIM, April 14.—Two hundred votes were polled at the city election today. W. A. Witte, Charles Schindler and Joseph Bennerscheidt were elected trustees. P. James was elected Treasurer, Max Neblung City Clerk. A hard fight was made on Marshall, and resulted: John Landell, 142; A. E. Hendricks, 58.

MODESTO, April 14.—The city election today resulted in the election of the straight Democratic ticket, as follows: J. P. Allen and John Reedy, trustees; R. D. Young, Marshal; G. H. Golden, Clerk; E. P. Grant, Treasurer.

CALISTOGA, April 14.—At the municipal election today the high license candidates for trustees on the Citizens' ticket were elected. A great deal of interest was manifested, and a larger vote was cast than ever before.

RIVERSIDE, April 14.—[Special.] High license was carried here today. The lowest majority is 30, and the highest 75, in favor of the trustees. The city is wild with excitement, guns are being fired and a band is playing.

SANTA CRUZ, April 14.—At the municipal election today, G. Bowman was reelected Mayor by a majority of 47, over Robert Effey. The total vote was 1153, the largest vote ever polled in the city.

SAN LOUIS OBISPO, April 14.—The city election today was a quiet affair, the main issue being on trustees for and against the old water company. The result was a compromise. The following were elected: For trustees, R. E. Jack, George McCabe, Frank Mitchell; Clerk, A. Pollard; Marshal, Madison Graves; Treasurer, C. A. Haskins.

AN OPEN SWITCH.

Some Railway Officials Have a Close Call.

SAN JOSE, April 14.—[By the Associated Press.] The Monterey express train met with an accident this morning in this city. The train had just left the depot, and was near the bridge over the Guadalupe when it ran into an open switch. The locomotive, baggage car and the special car containing the president of the Norfolk and Western Railway and party, ran on the bridge. The car ended over, but stopped before it went off. It was a narrow escape from a serious accident. No one was injured, but the passengers were frightened.

Those in the special car jumped from the windows, and the other passengers rushed pell-mell from the train. The cars are being replaced on the track. The 250 passengers were sent on a special train at 9:50 to San Francisco. The damage is slight. The railroad officials were at breakfast on the special car at the time of the accident, and the dishes were scattered over the road. It is claimed the accident was caused by negligence on the part of the engineer, as the red signal on the switch can be seen at the depot.

ENTRIES AND WEIGHTS.

Programme for Today at Bay District Track.

SAN FRANCISCO, April 14.—[By the Associated Press.] The following are the entries and weights for Tuesday's Bloodhorse races:

One mile, purse—Almont, 114 pounds; Gertrude, 112; Daisy D., 116; Lady Ali, 97; Leland, 97; Al Farrow, 126; King Hooker, 102; Rettie B., 97; Coloma, 121.

Five furlongs, free handicap sweepstakes—Miss Melbourne, 100; Sinfax, 103; Parapet, 100; Joe Woolman, 100; Rinfax, 112; Arcade, 103; Cimeter, 103; Homer, 110.

Mile and a sixteenth, selling, purse—Wild Oats, 99; Dave Douglass, 98; Applause, 103; Nerva, 101; Tom Daly, 98; Fanny F., 101; Jack Brady, 101; Sheridan, 102; Kildare, 100.

Mile and a half, Pacific Derby—Sacramento, 118; Mohawk, 118; Lord of the Harem, 118; Flambeau, 118; Racine, 118.

A Trust Under a New Name.

CHICAGO, April 14.—The National Linseed Oil Trust, as a trust, has ceased to exist, and in its place now stands the National Linseed Oil Company, chartered under the laws of Illinois. The owners of 49 linseed oil mills, 40 elevators, ranging from seven hundred and twenty thousand bushels downward, and a line of tank cars, are interested. The capital stock is $18,000,000. The old trustees have been elected directors, with Mr. Euston of Missouri as president.

Failure of a Dynamite Plot.

MINNEAPOLIS, April 14.—A package containing three and a half pounds of dynamite, several cartridges and a 25-foot fuse, was found today near the State Reformatory, at St. Cloud, Minn., and it is thought some one intending to blow up the institution had left it there, probably being frightened away at the critical moment.

FOREIGN FIELDS.

RIOT IN A THEATER AT SANTIAGO DE CHILL

A Great Fire Raging in Madrid—A Russian Grand Duke Under Arrest at St. Petersburg.

By Telegraph to The Times.

PANAMA, April 14.—[By the Associated Press.] A serious disturbance occurred at the Santa Lucia Theater in Santiago de Chill on Sunday evening. The management, witnout a particle of intimation, changed the play and curtailed the performance by one or two acts. The audience tore the drop curtain to pieces, a piano was smashed and chairs and furniture were wrecked. The manager and actors beat a timely retreat, else they would have been roughly handled.

OTHER SOUTH AMERICAN NEWS.

SAN FRANCISCO, April 14. — The steamer San Juan from Panama brings advices today stating that the severest earthquake shock experienced on the lathmus since 1882 occurred recently. The shock lasted five seconds.

On February 19th news was received in Guatemala that the steamer Shakharah, which left San José, destined for Hamburg, went to pieces on the rocks near Acajutla. None of the cargo, 19,000 sacks of coffee, valued at about four hundred thousand dollars, was saved.

LIMA, (Peru), April 14.—The presidential and general elections were held yesterday and passed off quietly in all parts of the republic. The result seems to favor Col. Morales Bermudez, the official nominee for President, and to give the present constitutional government a strong majority.

OLD WORLD NEWS.

A Destructive Conflagration Raging in Madrid.

MADRID, April 14.—[By Cable and Associated Press.] Fire broke out in the Madrid gas works this evening, and is blazing fiercely. Immense crowds were attracted to the scene, and great consternation prevails. The consequences will probably be disastrous.

MORE LABORERS STRIKE.

LIVERPOOL, April 14.—In consequence of the refusal of the dock companies at Birkenhead to accept the terms of the dock laborers' union in regard to hours of labor, 5000 men struck today.

BUDA PESTH, April 14.—Men employed in machine shops of the railways met yesterday and resolved to agitate in favor of eight hours.

A SUBMARINE TERROR.

PARIS, April 14.—Further trial of the new electric submarine torpedo boat Goubee, named after the inventor, has been held at Cherbourg. The boat was submerged three-quarters of an hour and performed a number of maneuvers, which proved she can be handled with perfect ease and safety under water.

ALEXANDROVITCH IN TROUBLE.

BUCHAREST, April 14.—A telegram from Jassy states that the Grand Duke Constantinovitch has been arrested at St. Petersburg for being connected with the revolutionary propaganda.

AGAINST BALFOUR'S BILL.

LONDON, April 14.—Parnell will make a motion in the House of Commons for the rejection of the Irish Land Purchase Bill recently introduced by Balfour.

PRODICAL PRINCE KARL.

VIENNA, April 14.—Prince Karl of Trautsmansdorff has been placed under control because of reckless extravagance and speculation.

PORTUGUESE POLITICS.

LISBON, April 14.—Elections for 50 elective members of the House of Peers have been held, and resulted in the return of Conservatives.

TELEGRAPHIC BRIEFS.

The Sacramento Presbytery has voted against a general revision.

At Fresno on Sunday Los Angeles defeated the Fresno nine 9 to 4.

The Gilbert Starch Works at Des Moines were burned yesterday. Loss, $300,000.

The forest fires in the vicinity of Pleasantville, N.J., have been extinguished.

The threatened strike in the building trades at New York has been compromised.

Robert Bailey, an old San Diegan, died in that city yesterday from an overdose of morphine.

All trains between New Orleans and Jackson, on the Illinois Central, have been suspended, owing to floods.

A St. Paul special says: Within the next four years the Northern Pacific will expend between $50,000,000 and $60,000,000 in the Northwest.

There was much excitement in the wheat and pork markets at New York and Chicago yesterday, with considerable fluctuations in prices.

David Hosea, an aged and respected farmer of Barr township, Ind., was taken out by White Caps and whipped so that he may not recover.

Lynn Dickenson of the freshman class of Trinity College, Hartford, has received news of his accession to a fortune of $3,000,000 through the death of an uncle in France.

At Nashville, Tenn., yesterday the Merchants' and Traders' Produce Exchange, B. Lanier, Hugh W. McCrea, A. R. Duncan and Isaac Resse, made an assignment today. The liabilities are estimated at $100,000.

The twenty-second annual session of the Grand Lodge of California Knights of Pythias opened at San Francisco last night. Grand Chancellor Crowley presiding. Six hundred delegates were present, representing 140 lodges in the State.

In Chicago, yesterday, Judge Prendergast of the County Court ordered the assignee of a firm which had the contract for woodwork on the big Rand-McNally building to go ahead with the work, and concede all demands by the striking carpenters.

CONGRESS.

Senator Plumb Disturbed Over the Surplus.

A Bill to Put More Money Into the Channels of Trade,

And to Curtail the Powers of the Secretary of the Treasury.

Appropriate Action on the Death of Ex-Speaker Randall Taken in the Senate and House, Etc.

By Telegraph to The Times.

WASHINGTON (D.C.), April 14.—[By the Associated Press.] *Senate.*—The Chaplain, Rev. J. G. Butler, in the opening prayer, made appropriate reference to Mr. Randall's death.

Mr. Plumb introduced a bill for the disposition of certain funds in the Treasury, and asked that it be read, as he desired to call the attention of the Finance Committee to it. It provides that money required to be deposited for the redemption of national bank circulation be carried into the Treasury and treated as funds available for the reduction of the public debt and for current expenses of the Government; that all funds held for payment of the matured debt and interest due and unpaid, be similarly treated, and that hereafter no funds available above the sum of $10,000,000 be retained in the Treasury. This shall not be construed, however, as permanently diminishing the fund of $100,000,000 now held for the redemption of Treasury notes.

He said there was less than $700,000,000 of circulation for the use of 65,000,000 of people in the United States, probably not more than ten dollars per capita. The system of finance that had been built up and maintained had brought about that result. It had its merits and its great defects. One of the greatest defects was the compulsory holding in the treasury of a very large sum of money on the theory that it was needed, and on the further theory that the Secretary of the Treasury was to be the arbiter of financial questions for the people. It had been stated in the public prints that in pursuance of his policy of controlling the finances of the country the Secretary of the Treasury had contracted the currency during February over ten millions. He (Mr. Plumb) believed the retention of money in the Treasury and the assumption on the part of the Secretary to do what might have been at one time proper, but which now constitutes a menace to the business of the country, ought to be prohibited by law. A Senator sitting near him had asked him for what nominal purpose $250,000,000 are held in the Treasury. He would tell him. One hundred millions was held in assumed obedience to the law of 1882, to provide for the redemption of legal tenders and treasury notes. Sixty odd millions were held for the redemption of national bank notes of banks that had gone out of the business or that were retiring a portion of their circulation. Between five and six millions were held for redemption of such notes of national banks as from time to time came into the Treasury and were found to be unfit for further circulation. About seven millions were held for the purpose of payment of coupons due and not presented, and of debt which had matured from time to time, but evidence of which had not been presented and some of which would probably never be presented. As to the remainder, it was impossible to tell why it was held. The confusion of subjects and of amounts was such that it was impossible for any one to tell about it, but the whole sum retained was about two hundred and fifty million dollars. During the last year nearly forty million dollars of national bank circulation had been withdrawn. To meet that reduction there was a coinage of silver, $2,000,000 monthly, and a coinage of gold, but experience showed that not only were these two agencies needed, but there was also needed paper money to the maximum amount outstanding at any time. The business of the country was languishing, new enterprises were withheld, old enterprises were struggling to keep on their feet. This state of things would continue until a remedy was attained, and that remedy could only come by legislation, because legislation, combined with executive action, had brought the country to where it was now. Congress would legislate some of these days on the silver question, but no one knew when and no one knew how. Whatever was done would result in a great addition to the money of the country. But this measure of his would give an addition at once, and the money could be disbursed within sixty days. He had ventured thus publicly and briefly to call the matter to the attention of the Finance Committee, and he hoped it would report the bill, or something like it, after its next meeting.

The bill was referred to the Finance Committee.

A message from the House, announcing the death of Mr. Randall, and the appointment of a committee to attend his funeral, was read.

Mr. Cameron moved concurrence.

The resolution was agreed to, and Messrs. Quay, Allison, Dawes, Voorhees and Eustis were appointed.

As a further mark of respect to Mr. Randall's memory, the Senate adjourned.

House.—An air of sadness pervaded the House when the Speaker's gavel called the body to order. Draped in black and ornamented with handsome floral design, the seat long occupied by Mr. Randall recalled to the members the fact that their old colleague had passed away. The crayon portrait of the ex-Speaker which hung in the lobby was also tastefully draped with the emblems of mourning.

In his prayer the Chaplain made a touching allusion to the dead Congressman, and when he had concluded, Mr. O'Neill of Pennsylvania delivered a brief eulogy, and then offered a resolution of regret at Mr. Randall's death, and providing for a committee of nine members of the House to attend the funeral.

The House then adjourned.

Heavy Failure.

NEW YORK, April 14.—John F. Plummer & Co., dry goods merchants, failed today. The liabilities are $887,000; nominal assets, $1,041,000; actual assets, $75,000.

The Weather.

SIGNAL OFFICE, LOS ANGELES, April 14.—At 5:07 a.m. the barometer registered 30.03; at 5:07 p.m. 29.98. Thermometer for corresponding periods, 47°, 63°. Maximum temperature, 68°; minimum temperature, 46°. Weather cloudless.

EASTERN TEMPERATURES.

CHICAGO, April 14.—[By Telegraph to THE TIMES.] Temperatures at 8 a.m.:

New York.....52°
New Orleans.....64°
St. Louis.....46°
Cincinnati.....64°
Chicago.....30°
Winnipeg.....22°

Eye, Ear, Throat and Nose.

Dr. Slocum (late of Pittsburgh), 308 South Main street. Operations skillfully performed.

SPECIAL NOTICE.

Important to Contractors and Builders.

Having purchased the entire stock of the Willamette Steam Mills Lumber and Manufacturing Company, corner Main and San Fernando streets, and being obliged to remove the same within 60 days, we will fill orders from the above yard

NATIONAL CAPITAL.

Many Eulogies on the Late Samuel J. Randall.

The Funeral to Occur on Thursday—Words of Condolence.

Three Members of the Senate Now on the Sick List.

Republican Members of Both Houses Approaching a Basis for Legislation on the Silver Question, Etc.

By Telegraph to The Times.

WASHINGTON, April 14.—[By the Associated Press.] A largely attended meeting of the friends of the late Samuel J. Randall was held at the Arlington Hotel this morning to take appropriate action on his death. The venerable ex-Gov. Curtin of Pennsylvania was selected chairman. Gov. Curtin, a life-long friend of Randall, made a most feeling address in calling the assemblage to order, and spoke of the deceased in terms of the tenderest endearment. The committee appointed reported resolutions setting forth the Nation's loss in the death of Randall.

Speeches warm in sympathetic feeling and eulogistic of Randall's high character, lofty ambition, honest purposes, pure and exalted manhood, firm and courageous devotion to his convictions, were made by Congressmen McCreary of Kentucky, Blount of Georgia, Rogers of Kansas, Interstate Commissioner Bragg and others.

There was a steady stream of callers at the Randall residence today to express sympathy with the bereaved family. A large number of telegrams of condolence were received from well-known persons. The remains will be taken from the house at 8 o'clock on Thursday morning to the church, where they can be viewed until 9:30, when the services will begin. At Laurel Hill Cemetery the casket will be opened, and an opportunity given friends of the dead man to view the remains.

The honorary pall-bearers are George W. Childs, A. J. Drexel, Col. Alex M. McClure, William McMullen, ex-Gov. Andrew G. Curtin, Charles A. Dana, Senator Gorman, ex-Congressman Sowden, Representative Blount, Senator Barbour and Dallas Sanders.

WASHINGTON, April 14.—Senator Edmunds has joined the list of distinguished Congressional invalids, and has left Washington with his family for the South, to remain away until he recovers his health. He has been more feeble then usual this winter, and his friends are concerned about him, but he thinks a few weeks' rest and recreation will bring him around all right. Senator Brown of Georgia has not been in his seat since the opening of the present Congress, and Senator Beck is still confined to his room.

THE SILVER QUESTION.

Prospect of an Agreement as to Legislation.

WASHINGTON, April 14.—[By the Associated Press.] Members of the House caucus silver committee had a two hours' session this morning. There was a general disposition to reach some kind of an agreement, and a spirit of concession characterized the entire proceedings. As a result, when recess was taken the indications were that the members had at last found a common ground, and that they would be ready very shortly to agree upon a formal proposition, acceptable to themselves at least, although further modifications may have to be made to meet the views of Republican Senators. The basis of the agreement will be the Windom bill, as it emerges from the House Committee on Coinage, with the addition of such provisions intended to meet the views of silver men.

It will probably provide for unlimited purchase of bullion produced in the United States at a market price not to exceed $1 for 371¼ grains, and when that price is reached there will be no coinage. Treasury notes issued in payment for silver will be redeemable in bullion or coin.

A meeting of the Republican Senatorial silver committee was held this morning, and a noon recess taken. The discussion at times was animated, but a spirit of compromise was shown. The members were pledged to secresy as to the details of the meeting, but the opinion was expressed that a definite conclusion will be reached this afternoon.

It was intended that the House and Senate committees should meet in joint session tonight, but this was found impracticable, owing to Senatorial engagements, and the Republican House caucus, which was to be held tonight, has been postponed indefinitely as a consequence.

The afternoon session of the House committee lasted over two hours. Secretary Windom was present part of the time, but contented himself with a reiteration of his views on the subject. He would not abate his opposition to the plan to make treasury notes issued in the purchase of silver redeemable in anything else than silver bullion, but having carefully discussed this matter the committee decided to incorporate in the bill a provision allowing their redemption in bullion or coin, at the option of the purchaser. So the committee finally reached the agreement above outlined, and will meet the Senate committee tomorrow morning in joint conference.

The Senate committee this afternoon reached a conclusion. Three propositions were agreed to: First, that the Secretary of the Treasury shall buy 4,000,000 ounces of silver bullion monthly and issue notes in payment for same, the notes to be redeemable in bullion or in lawful money; second, that national banks be allowed to issue notes to the full par value of the bonds deposited to secure their redemption, which would add 10 per cent. to the volume of national bank currency; third, that the $100,000,000 retained in the treasury for the redemption of treasury notes be put into circulation.

Cold Comfort.

WASHINGTON, April 14.—Messrs. Maginnis and Clarke, Democratic contestants for the Montana Senatorship, tonight received dispatches from friends in Butte, announcing that the city had been carried by the Democrats today, they making a clean sweep. Butte is in Silver Bow county, where the famous precinct 34 is situated.

Pan-American Plans.

WASHINGTON, April 14.—The Pan-American conference today adopted the report of the committee on banking and supplementary report of the committee on customs regulations, recommending the establishment of a central union bureau of information and statistics concerning customs.

An Indian Rising.

WASHINGTON, April 14.—The Commissioner of Indian Affairs has received a telegram from an Indian agent asking for troops to suppress a threatened uprising of Indians on the Tongue River Reservation, in Montana.

Racing at Memphis.

MEMPHIS, April 14.—The track was good and the weather was pleasant.

Four furlongs—Bowen won, Joe Carter second, Chimes third. Time, 0:51.

Seven furlongs—Workmate won, Marie K. second, Mary J. third. Time, 1:38.

Mile and a sixteenth—Mamie Fonsow won, Tudor second, Jacobin third. Time, 1:51¾.

Mile and an eighth—Fayette won, Stony Montgomery second, McAuley third. Time, 1:58¼.

Six furlongs—Barney won, Bonnie Taw second, Oklahoma Kid third. Time, 1:19¼.

To Try Judge Aiken.

SACRAMENTO, April 14.—Gov. Waterman today appointed and commissioned Judge C. W. Rowell of San Bernardino to preside at the trial of Judge R. Aiken of San Diego county, indicted by the Grand Jury of that county on the charge of mutilating public records.

LOST HIS HEAD.

A Wheelman's Blunder Causes a Vessel's Wreck.

SAGINAW (Mich.), April 14.—[By the Associated Press.] The accident to the steamer Handy Boy yesterday seems to have been the result of gross negligence. The man at the wheel was inexperienced and the current carried the boat along so rapidly that he lost his head at the decisive moment and turned the wheel in the wrong direction in his excitement and then tried to signal the engineer to stop, but instead he signaled: "Go ahead at full speed."

As the boat struck the bridge all the upper works and passengers were swept into the river. Many were rescued by small crafts putting out from the shore, but some were lost. The number lost is believed to be seven, but as no bodies have been recovered it is impossible to say with any certainty. Twelve or fifteen persons were slightly injured. The wheelman, fireman and engineer are under arrest, but Capt. Dolson made his way ashore immediately after the accident and is not yet apprehended.

EAST SAGINAW (Mich.) April 14.—The following is believed to be a complete list of victims of the Handy Boy disaster of yesterday: Mrs. Nevins, Mrs. Montgomery, Mrs. Walsh, Miss Haight and Miss Owen.

It is reported that two men were drowned, but this cannot be verified. Capt. Dolsen was arrested and locked up tonight.

The English Grain Trade.

LONDON, April 14.—The Mark Lane Express says: "There has been a slight recovery in English wheats. Foreign wheats were firm. American corn is recovering from the recent extreme depression, and prices have risen 3d. At today's market English wheats were in fair request at 6d advance for good, dry grain. Foreign wheats were held for 6d advance, partly owing to the rise in American markets. Flour was firm; oats 3d dearer; corn strong.

SHAMEFUL CONSPIRACY

MISS TOWNER OF SANTA MONICA THE VICTIM.

Said to Have Been Sent to the Insane Asylum for the Purpose of Getting Her Property — Serious Charges That Will Be Thoroughly Investigated.

Mrs. Nellie Towner, wife of W. E. Towner of Santa Monica, made some startling charges yesterday to a TIMES reporter, which, if borne out by the facts, will involve her brother-in-law, H. C. Towner, and a Mrs. Cora B. Freeman in a shameful conspiracy to send a sane woman to an insane asylum for the purpose of getting possession of her property.

An examination was held before Judge McKinley April 1st of Miss Mary E. Towner of Santa Monica upon a charge of insanity. The examining physicians were Dr. J. H. Davisson and Dr. B. F. Kieruliff. The witnesses were H. C. Towner, brother of the patient, and Mrs. Cora B. Freeman. They both testified that Miss Towner, who is about 40 years old, had been exhibiting mental derangement for a long time; that she had attempted to commit suicide by running into the ocean, and that her condition was growing constantly worse, so that it was dangerous for her to be at large. They testified that the property of the patient was not worth much more than two or three hundred dollars, and consisted of a little house, where she lived. Mrs. Freeman corroborated all that H. C. Towner said, the latter, on one or two occasions, mopping the tears from his eyes as an evidence of the great affection he had for his sister and sorrow at her deplorable condition. The patient was very quiet, and while she looked sick and nervous, did not strike several of those present as being very crazy, one spectator going so far as to say that it looked a little queer. The physicians, however, after the examination of the two witnesses mentioned, committed the frail-looking subject to the asylum at Stockton. When she was taken there, starting that same evening. Mrs. Freeman accompanied the party, and never left Miss Towner until she was landed in the asylum.

"It is all a shameful conspiracy," said Mrs. Nellie Towner, in Judge McKinley's courtroom yesterday, referring to the affair. She held a little baby in her arms, having come up from Santa Monica, where her husband is lying sick.

"We never heard anything about it until we saw the account of the examination in THE TIMES the morning after they started with her to the asylum. It is outrageous. Miss Towner was not crazy. The whole thing is a plan on the part of her brother, H. C. Towner, and this Mrs. Freeman, who is a 'medium.' She is a woman who has been living at their house, and the relations between her and H. C. Towner have been talked about. Her husband is up in the mountains some place. We heard they were trying to send Miss Towner to an asylum and went over to the house and stopped it. But they slipped her away when we thought they had given it up.

"We are prepared to prove that they gave Miss Towner opium to unsettle her mind and get her in a weak condition. She had been sick for several weeks, and we have learned that Mrs. Freeman told her that the spirits had said to her she could have nothing to eat unless she asked for it, and so worked on the unfortunate woman in her prostrated condition that she was literally starving to death.

"You say they testified that she had no property amounting to anything. That is all false. She had two acres of land in East Santa Monica, worth about one thousand dollars, and the home where she and her father lived. It has an acre of ground, and the house is quite a large one. It is worth about twenty-five hundred or three thousand dollars. So that she had about four thousand or five thousand dollars' worth of property. I have learned that Mrs. Freeman so worked around her as to get a deed to part of it, and I came up today to see if that is true. Mrs. Freeman has said that she would get all of the Towner property. Miss Towner was much worried about her being there, as she said she could not have such immoral life going on there any longer."

Mrs. Towner then went over to the County Clerk's office, where it was found that the following letter had just been received from another brother of the unfortunate inmate of the Stockton asylum, which still further strengthened the statements of the lady:

HAYS CITY (Kan.), April 8, 1890.

Clerk of Superior Court, Los Angeles, Cal.—DEAR SIR: Will you kindly forward me copy of proceedings in case where Mary E. Towner was adjudged insane, and also any other information you have in regard to the matter. I am her brother, and have never heard a word of this. The last letter I received was from her, dated Santa Monica, Cal., and no hint of any trouble. I just learned today that she was confined in the State Asylum at Stockton, Cal. I can have no idea of this trouble at all. If you will comply with this request at once, I will remit you cheerfully your charges. Would do so now, but don't know who to send to, or if this letter will reach its true destination. Respectfully yours,

H. D. TOWNER.

A visit was then paid to the Recorder's office, and Mr. Francis took a great deal of pains to look up the status of the property. A deed was found of record from Miss Mary E. Towner to Mrs. Cora B. Freeman, dated February 4th. (They had been saying Miss Towner was insane for some time before that.) The deed conveyed lot 14, of block 40, Crippen Tract, East Santa Monica, containing two acres, and the consideration was set forth as $1. There did not appear to be any other conveyances by Miss Towner, and as far as a hasty examination showed the title to the home place still remains in her.

Judge McKinley and the District Attorney were informed of the charges made by Mrs. Towner, and will proceed to investigate the case, and take such steps as may be necessary to recover the property, if it has been fraudulently conveyed, and punish the perpetrators if a crime has been committed.

Mrs. Towner was very indignant at what she termed an infamous outrage, and said that not only was Miss Towner not crazy, but had always been a bright woman, and had formerly taught school.

The asylum authorities will be communicated with, and the condition of the lady will be very thoroughly examined.

Benefit for Boland's Family.

Representatives of the constables, police and Sheriff's offices met last evening in Justice Savage's courtroom to arrange a base-ball game for the benefit of the family of Constable W. J. Boland, who died from the effects of an injury received during the last game between the Police and Constables. E. J. Niles occupied the chair, and called the meeting to order. It was decided that the game should be played on next Sunday, at the First-street park, between the Sheriffs and Constables on one side and the Police and Firemen on the other. Tickets were placed at 50 cents. The chair appointed the necessary committees, after which the meeting adjourned subject to the call of the chair.

Marriage Licenses.

Marriage licenses were issued yesterday to the following persons: C. W. Fowler, aged 49, of San Francisco, and Anna L. Miller, aged 24, of Los Angeles; Lewis Pendergrass, aged 32, and Dora Craven, aged 33, city; William J. Ahern, aged 23, and Mary Newman, aged 19, city; Frank B. Riley, aged 24, and Edith M. Naylor, aged 19, of Santa Barbara; D. L. Olmstead, aged 29, and Lorena Tally, aged 19, city; Ballerio Bojorques, aged 25, and Francisca Reyes, aged 21, of Santa Monica.

P. S. Creamer, the City Hall engineer, is on the sick list.

Dyspepsia

Makes many lives miserable, and often leads to self-destruction. Distress after eating, sick headache, heartburn, sour stomach, mental depression, etc., are caused by this very common and increasing disease. Hood's Sarsaparilla tones the stomach, creates an appetite, promotes digestion, relieves headache, clears the mind, and cures dyspepsia.

In a Terrible Condition.

"I owe my life to Hood's Sarsaparilla. For two years I was in a terrible condition with dyspepsia. I could eat nothing but soda crackers, and my weight fell from 170 to 138 pounds. Hood's Sarsaparilla helped me at once, and after using 12 bottles I was entirely cured. I have gained my usual weight, 170 pounds, and have had excellent health ever since." T. J. WILCOX, 20-26 1st South Street, Salt Lake City, Utah.

Headache—Hot Flashes.

"I had headache, hot flashes, soreness and swelling across my body, pain in my right side, with frequent vomiting. I used Hood's Sarsaparilla with the best results. I am in better health than for four years. Hood's Sarsaparilla is safe, reliable, and sure." J. C. WILLSON, Auburn, Cal.

Hood's Sarsaparilla

Sold by druggists. $1; six for $5. Prepared only by C. I. HOOD & CO., Apothecaries, Lowell, Mass.

100 Doses One Dollar

Unclassified.

Los Angeles Optical Institute.

N. STRASSBURGER

Scientific and Practical Optician. Strictly reliable.

NO. 209 NORTH MAIN ST., Opposite New U. S. Hotel.

Testing of eyes free by the latest improved methods. Physicians' prescriptions and mail orders carefully filled. Artificial eyes inserted without pain. Grinding lenses to order on premises a specialty.

Wesner

$3.50 PER DOZEN!

For as fine finished Cabinet Photographs as are made anywhere for twice the price. Parties holding contract tickets on other galleries will be allowed $1 for the same on their orders. Come early with the babies.

127 WEST FIRST STREET, Between Main and Spring.

AWNINGS, FLAGS, TRUCK, HAY AND WAGON COVERS.

A. W. SWANFELDT, S.W. Corner of Second and San Pedro Streets.

C. F. HEINZEMAN,

Druggist and Chemist.

NO. 122 N. Main St., Los Angeles, Cal.

Prescriptions carefully compounded day or night.

ROYAL

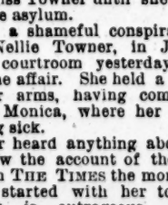

BAKING POWDER

Absolutely Pure.

This powder never varies. A marvel of purity, strength and wholesomeness. More economical than the ordinary kinds, and cannot be sold in competition with the multitude of low test, short weight alum or phosphate powders. SOLD ONLY IN CANS. ROYAL BAKING POWDER CO., 106 Wall st., New York.

Hotel del Coronado.

The Next Popular

EXCURSION

To that Charming Seaside Resort, the

HOTEL del CORONADO

Will Leave First-street Depot,

LOS ANGELES,

Saturday, April 19, 1890,

At 8:15 a.m.

Returning Monday at 4 p.m.

ROUND-TRIP TICKETS, $11.

This includes Board and Room at the Hotel, also entree to the

Grand Ball Saturday Evening

—AND TO THE—

SACRED CONCERT on Sunday,

With free transportation from depot to hotel and return.

Tickets for sale by CHAS. T. PARSONS, Santa Fe office, 129 North Spring street, and at First-street depot.

AUCTION SALE!

LIVERY : STABLE.

—WILL SELL AT—

No. 342 South Spring Street, Los Angeles,

ON WEDNESDAY, APRIL 16,

Entire contents of our stable, consisting of 12 good Livery Horses, 8 good Top-buggies, 2 Carriages, 1 Surrey, 1 Phaeton, all our Double and Single Harness, Laprobes, Whips, etc.

This is a dissolution sale and will be positive and without reserve.

ALLEN & PEARSON.

BEN O. RHOADES, Auctioneer.

$1,000.

TO THE BOARD OF TRUSTERS OF THE MUTUAL ENDOWMENT ASSOCIATION OF OAKLAND, CAL.

I hereby acknowledge the receipt of $1000, full payment of my first endowment as a member of the above-named association, and take pleasure in recommending the association to the public as safe, trustworthy and entitled to the confidence of the public. It is a most profitable investment for savings as well as a life and endowment insurance.

JAMES L. THOMPSON, 628 Philadelphia St., Los Angeles, Cal.

Los Angeles, April, 1890.

CAPT. M. M. CHASE, General Agent for Southern California.

WAGON MATERIAL,

HARD WOODS,

IRON, STEEL,

Horseshoes and Nails,

Blacksmith's Coal, Tools, Etc.

JOHN WIGMORE,

117 and 119 South Los Angeles St

TEETH

Filled with gold, platina, amalgam-cement, $1 up; gold and porcelain crowns, $4 up; artificial teeth on bridge (without plate) on gold, silver, aluminum, rubber and celluloid plates, $4 up. Unsurpassed facilities for doing the finest, as well as work at moderate cost. All work warranted. PARK PLACE DENTAL PARLORS, cor. Fifth and Hill sts.

PRICES TO SUIT THE TIMES!

No. 6 Bertha (a 5-hole) Range, $8.00
No. 7 Bertha (a 5-hole) Range, 10.00
No. 8 Bertha (a 5-hole) Range, 13.00

I am overstocked with Gasoline Stoves and am selling them at $4 less than Eastern prices. Every stove guaranteed. Stoves sold on the installment plan, at F. S. BROWNE'S, 136 S. Main street, opposite Mott Market.

Furniture.

Having Purchased the Entire Stock

—OF—

FURNITURE

—OF THE LATE FIRM OF—

WALTON & WACHTEL,

I Offer the Same to Either Dealers or Private Parties

AT LESS THAN ACTUAL COST!

I have determined to close out the stock as soon as possible. Intending purchasers will serve their interests by giving me a call.

J. V. WACHTEL,

312, 314 & 316 South Spring St.

Groceries.

GROCERIES

Retailed at Wholesale Prices.

TELEPHONE 546. **HALL & PACKARD'S** 341 & 343 S. SPRING ST.

QUOTATIONS NO. 2:

13 pounds best dry granulated Sugar	$1.00	Best Eastern Breakfast Bacon, at	11c
15 pounds best brown Sugar	1.00	Good Eastern Breakfast Bacon	9c
19 cans Standard Corn	1.00	Best Eastern Dry Salted Pork, at	10c
12 cans Standard Tomatoes	1.00	10-pound tin Lard	90c
12 cans Standard String Beans	1.00	5-pound tin Lard	50c
10 cans Standard Pie Fruits	1.00	Can Coal-Oil or Gasoline	95c
8 cans Standard Salmon	1.00	10-pound sack fresh Meal	20c
6 cans Table Fruits, best heavy syrup	1.00	3 cans Eagle or Elgin Milk	50c
30 bars finest Soap	1.00	1 gallon can Perfection or Crown Syrup	85c
17 pounds best Island Rice	1.00	1 gallon can Golden Drip Syrup	55c
1 gallon can Maple Syrup	1.00	Fine Tea, New Crop	35c
40-pound tin best quality Bar Sugar	4.50	Package Germea or Breakfast Gem	20c
50-pound sack best Northern Flour	1.25	6 Holland Milcher Herrings	25c
Best Eastern Hams, at	13½c		

Bottom prices for white and pink beans. Arbuckle's coffee by the case: Eagle milk and boneless ham. Get our prices before you buy. We mean what we say and do what we advertise. Country orders specially solicited. Send us a list of goods wanted and we will quote prices by return mail, thus enabling you to accompany your order with money or check. Goods packed and delivered at depot free of charge. All other goods reduced in above proportion. A large stock to select from and more coming. Call and see your friends.

HALL & PACKARD, 341 and 343 S. Spring St.

Laundries.

Troy Laundry Co.

MAIN OFFICE,

CORNER SPRING AND FIRST STS.,

Under L. A. National Bank.

Works, 571 to 575 N. Main St.

Telephone 46 or 1061.

TROY SYSTEM.

Largest and Best Equipped Laundry

IN THE CITY.

All of our machinery is of the best and latest improved make.

We Do a General Laundering Business.

Our Collar, Cuff and Shirt Work Can't be Equaled.

FLANNELS ARE HAND-WASHED.

HOTEL, RESTAURANT

And Lodging-house Work

Done on very short notice and washed with pure borax soap. Perfectly odorless. POSITIVELY NO ACIDS AND LIME USED IN WASHING.

GENTS' LAUNDRY

A SPECIALTY.

WAGONS WILL CALL ANY PART OF CITY.

Strangers while in the city would do well to call and examine our work before going elsewhere.

IN ORDER TO GIVE OUR PATRONS AN OPPORTUNITY TO SEE HOW WE DO OUR WORK,

And that we use no chemicals in process of washing, we will hereafter open the laundry to visitors every Wednesday afternoon. We extend a special invitation to visit the laundry.

EXCELSIOR

STEAM LAUNDRY.

We clean all kinds of Silk Underwear, Silk Overshirts, Fancy Bordered Handkerchiefs, Lace and Madras Curtains, and do

A GENERAL LAUNDRY BUSINESS.

A Liberal Discount to Country Customers.

TELEPHONE NO. 367.

Main Office, 115 W. Second St.

Unclassified.

W. R. BLACKMAN, PUBLIC ACCOUNTANT AND AUDITOR.

Fellow of the American Association of Public Accountants.

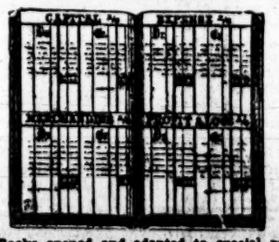

Books opened and adapted to special requirements. Investigation and adjustment of books or complicated accounts. New books opened, kept and balance sheets prepared. Office, 113 NORTH MAIN ST., Los Angeles.

A Speedy Cure Warranted.

DR. BELL'S GERMAN EXTRACT cures all private syphilitic, chronic, urinary, skin and blood diseases, female complaints, and all such diseases as are brought about by indiscretion; $1. Dr. Bell's French Wash cures all private diseases, blood poison, old sores and ulcers. G. & G. in 2 or 3 days, $1. No preparation on earth equal to it. For sale only at the Berlin Drug Store, 505 South Spring St., Los Angeles, Cal.

INVALID LIFTER.

WANTED—Every sick and helpless invalid to know that they can be lifted and moved from a bed to a rolling chair, or from one position to another, or in and out of a carriage, with perfect ease and safety by the use of the PATENT INVALID LIFTER. A nurse that never gets tired! A wonderful invention! Mention this to helpless invalids. Pamphlets, 5c in stamps. J. B. KING, Hudson, Ohio.

Hats, Underwear, Etc.

SIEGEL, THE HATTER.

The popular styles in our hats catch the trade, and perhaps the low prices have something to do with their coming. It is only a question of a little time till our Hat and Furnishing Departments are the talk of the town. The nobby dressers are rapidly finding out that we are giving the best hats at prices far under others in the city.

We open this season with the largest line of

STRAW, SOFT AND STIFF HATS

Ever Sold on the Coast,

AT ACTUAL FACTORY PRICES.

We Also Carry the Largest Lines in

SHIRTS, UNDERWEAR, HOSE, NECKWEAR,

In This City, at Prices Far Below Others.

SEE OUR WINDOW DISPLAY.

SIEGEL THE HATTER

And Men's Furnisher,

UNDER NADEAU HOTEL.

The Coulter Dry Goods House.

Immense novelties constantly arriving. We are in receipt of Ladies' Parisian Dress Suit Patterns, at $9 each; were sold at wholesale in New York at $10.50 each. We have placed in our windows White Dress Goods, suitable for dresses and aprons, at 9c a yard; worth 12½ to 15 cents. New Wash Cottons, India Pongee, Lisle Thread Finish, a later fabric than sateen, at 18 cents; they were sold by us earlier in the season at 25c a yard. We are now offering fancy stripe, 36-inch, All-wool Dress Goods, worth 50c regular, and have been sold by competitors at 40 cents as a special, our price 33 cents a yard. We have placed for this week Half-Wool Challies, very popular goods this season, at 15 cents a yard; worth 20 cents. We are in receipt of many new goods, as follows: Embroideries, Laces, Dress Trimmings, Surah, India, Pongee and Wash Silks, Kid Gloves, Children's Sun and Dress Bonnets, New Ulster Cloths and Cloakings, Bathing Suits for Ladies, Gents and Children, Parasols and Sun Umbrellas. Watch our front windows for bargains. Samples sent on application. THE COULTER DRY GOODS HOUSE, 201, 203 and 205 South Spring street, corner Second.

Grocers.

TELEPHONE 335. **C. C. C. GROCERY,** 359 S. SPRING ST., cor. Fourth

RED FRONT.

Sugar, best dry granulated, 13 lbs for	$1.00	Gallon Pie Fruits, Apricots, Plums and Peaches, per can	$ .35
Sugar, best brown, 15 lbs for	1.00	Gallon Pie Fruits, Grapes, Gooseberries or Pears, per can	.35
Coffee, blended, 3½ lbs for	1.00	Gallon Squash or Tomatoes, per can	.25
Tea at all prices, ranging from 25c to	.75	Table Fruits, extra heavy syrup, 2½-lb cans, 6 cans for	1.00
Hams, best quality, per lb	13½	Tomatoes, 2½ lb cans, 10c, 3 cans for	.25
Hams, Picnic, "Rex," per lb	.10	Pie Fruits, per can	.10
Breakfast Bacon, best quality, per lb	12½	Corn, first-class quality, 10c per can straight.	
Eastern Dry Salt Pork, per lb	.10	Soaps, German, Family or White Borax, 24 bars	1.00
10-lb pail Armour's or Fairbanks's Lard	.90	Soaps, Our Finest or Our Favorite, 30 bars	1.00
5-lb pail Armour's or Fairbanks's Lard	.50	17 lbs best Island Rice	1.00
3-lb pail Armour's or Fairbanks's Lard	.20	40 lbs best Northern Beans	1.00
4 packages Gloss or Corn Starch	.25	50 lbs best Northern Flour	1.25
Syrup, Palace or Perfection Drips, gallon cans	.65	50 lbs best Red Rose Flour	.85
Syrup, Palace or Perfection Drips, half-gallon cans	.35	1 can Oil or Gasoline	.95
Eagle brand Condensed Milk, 3 cans for	.50	Package of Germea or Breakfast Gem	.20
Hawkeye brand Condensed Milk, 4 cans for	.50	Package Buckwheat or Cerealine	.20
8 cans Seal Rock, Perfection or Blue Point Oysters for	1.00		

All other goods in proportion. Prompt delivery to all parts of the city. Mail orders promptly attended to. No charge for packing. We sell for cash strictly. It is only by paying cash that we are enabled to offer these attractive prices.

F. S. GILHAM, 359 South Spring Street.

ASSIGNEE'S AUCTION.

Estate of F. C. Schnabel, an Insolvent Debtor.

Wines, Liquors, Cigars & Fixtures,

At 114 W. FIRST ST., under the Nadeau Hotel, WEDNESDAY, APRIL 16, 1890, at 10 o'clock consisting of Whisky, Wine, Brandies, Champagnes, Cigars, etc. Also one very large hotel Range and Broiler, together with Boilers, Hot Water Pipes, Counters, Shelving, etc. Goods sold in lots to suit purchasers.

THOS. B. CLARK, Assignee.

C. H. WEDGWOOD,

ARCHITECT

—AND—

BUILDER,

Office, 124½ West Second St.

Highland Park Villa

A FIRST-CLASS SUBURBAN HOTEL FOR INVALIDS AND FAMILIES.

Lunches and dinners served for parties.

Highland Park is 4 miles from the center of Los Angeles. Take Los Angeles, Pasadena and Glendale Railroad. Depot at east end of Downey-avenue bridge. Trains each way every hour.

G. E. FAIRFIELD, Proprietress.

PIONEER TRUCK CO.,

NO. 3 MARKET ST.

Piano, Furniture and Safe Moving. Baggage and Freight delivered promptly to address. TELEPHONE 137.

BOARD OF TRADE.

THE ANNUAL MEETING HELD LAST NIGHT.

Reports of the Secretary and Treasurer Showing the Financial Condition of the Board—President Lewis's Annual Report—New Directors Elected.

The annual meeting of the Board of Trade was held last night, with President S. B. Lewis in the chair and Secretary Ward on hand, with a bare quorum present.

The secretary was asked to read his report, which he did. The report, in brief, is as follows: Receipts, $8130.96; disbursements, $9041.31; overdrawn April 1, 1890, $910.35; assets, $4856.78; liabilities, $2093.75; net assets, $2763.03. This shows the financial condition of the board at present.

The disposition of estates handled by the board for the year is as follows: Cases commenced 93, cases settled 24, cases pending 146. Total amount of all claims, $149,169.34. Cash received on settlements of estates to be disbursed, $32,277.10.

The treasurer's report was accepted and ordered spread on the minutes.

The auditing committee which examined the books reported and their report was accepted.

The committee was tendered a vote of thanks for the able manner in which it had performed its duty.

The board's attorney, H. W. Latham, reported, showing the amount of legal business done by the board during the past year, and also gave them some advice, in which he suggested the changing of the bylaws.

President Lewis read his annual report, as follows:

It is not my purpose tonight to detain you with a dissertation on matters that do not pertain to a commercial body, such as I conceive this board to be, but will give you a short résumé of our work for the year that has just closed.

From the report of our secretary you will notice there have been more cases brought into the board for adjudication than in any year since its organization; the larger proportion coming in since the 1st of January. The great amount of work that has been done has taxed our working force to the utmost, but we think they have met all the demands upon them, thereby saving a large expense to the merchants of this city and fulfilling the objects for which the board was organized.

The receipts for the year	$8,130 96
Disbursements	9,041 31

ASSETS.

Bills receivable	$ 443 99
Dues unpaid	1,324 00
Due from estates for advertising charges	944 91
Due from Board of Trade building	273 60
Total	$2,986 50

LIABILITIES.

Amount overdrawn on treasurer	910 35
Due estates for money held	580 39
Dues overpaid	15 00
Expenses for March, 1890	588 01
Total	$2,093 75
Net assets	892 75

I find that while we have a membership of 173, there are a number in arrears for dues, as will be noticed by the report of the secretary; thus our resources are so diminished as to make it difficult to keep up with the increased expenses, necessitated by the greater amount of work brought before the board.

In our commercial department the total number of cases opened during the year ending March 31, 1890, was 93; cases settled, 24, and cases still pending, 146. Total amount of claims filed during the year, $149,169.34. Total cash receipts on account of creditors' distribution fund, $32,277.10.

There were during the year 50 creditors' meetings; and in addition to our commercial work our secretary and his assistants have answered about five hundred letters of inquiry from all parts of the country, and have mailed illustrated annuals and pamphlets in great numbers to parties writing for them.

I am pleased to say your directors have been prompt to respond to the many demands made upon their time, and have acted at all times as seemed to them for the best interest of the members of the board. Our secretary has been faithful to the duties of his position, and has made many personal sacrifices to serve this board; and in his efforts has been ably assisted by his assistants.

The legal department, I am pleased to say, is giving universal satisfaction; and if the new rules that will be recommended by our attorney are adopted, I have no doubt they will prove of great benefit to our merchants.

I am pleased to note more confidence and an improvement in business in all sections of the country. The thousands of acres that are being put under cultivation will in good time add very largely to the products of the country; and in a very little time the balance of trade will be greatly in our favor, and prove that out of the soil will come our greatest revenue.

In retiring from active participation in the affairs of this board, I have to thank the officers and members for their many acts of courtesy; and when duty calls will be glad to assist in any way that will add to the commercial prosperity of the city.

The votes for new officers were then counted, with the following resut: For directors, thirty-seven votes were cast, and the following gentlemen were elected: George E. Dickson, L. N. Breed, Carl Seligman, C. F. A. Last, W. C. Patterson and I. B. Newton.

The directors will meet this morning and elect the officers. The board then adjourned.

THE COURTS.

The Eight-hour Ordinance Declared Constitutional—Other Cases.

Judge Cheney yesterday, in Department No. 1 of the Superior Court, rendered an opinion in what is known as the eight-hour law case. In this case, C. J. Kuback, a contractor, was found guilty of violating the city ordinance regulating the employment of men for eight hours only, on public work, as a day's labor. The matter was taken to the Superior Court by habeas corpus proceedings, and Judge Cheney remanded the defendant, thus passing upon the constitutionality of the ordinance. The opinion was of some length, and reviewed the points at issue, holding that the offense was created by ordinance in conformity with the powers conferred in the charter. One of the contentions of the defendant was that he had been convicted of an offense not known to the law, and that the ordinance was unconstitutional.

An application for release was at once made to the Supreme Court under writ of habeas corpus, and the papers were taken there during the afternoon. The case will probably come up today for a hearing.

The habeas corpus hearing before the Supreme Court in the case of the men now awaiting trial under charge of kidhaping the two sailors from the Nettie Sondberg, at San Pedro, took place yesterday morning, the court sitting in banc. Arguments were made by Deputy District Attorney Hardesty for the State, and Max Lowenthal, Esq., for the defendants. The point at issue is whether or not, by taking the men to Catalina, the defendants passed out of Los Angeles county, and were on the high seas. The judges asked numerous questions and called for the testimony taken at the preliminary examination. They took the matter under advisement and will, it is expected, decide it in a day or two.

The case of C. C. Juxtheimer, accused of practicing medicine without a license, came up in Department No. 6, before Judge Shaw, yesterday, upon a demurrer to the information, invoking the statute of limitations, which it was held is a bar under the particular evidence upon which the information is based. The demurrer was sustained, with leave to the District Attorney to file a new information.

NOTES.

Henry Edelman's trial under one of the batch of indictments against him was set by Judge Shaw yesterday for May 12th at 2 o'clock p.m.

Christian Hohnstadt, a native of Germany, was admitted to citizenship yesterday by Judge Shaw.

The case of Hewitt vs. Story, involving the title to certain water rights in San Bernardino county, was argued in the United States Circuit Court yesterday and submitted on briefs.

G. L. Dennison was dismissed yesterday by Judge Cheney, on motion of the District Attorney, on the ground that there is insufficient evidence to convict him of the offense with which he is charged, selling property twice.

Informations were filed in Department No. 1 of the Superior Court yesterday against F. C. Kiel, the ex-patrolman of the Coast Seamen's Union at San Pedro, charging him with assault with a deadly weapon, and against C. M. Sutherland, charging him with burglary.

NEW CASES.

A suit was begun yesterday against E. J. Baldwin by Henry E. Carter, involving the reviving of some old litigation in which he was concerned. The complaint alleges that in 1886 W. F. Fitzgerald, W. P. Wade and Charles Silent were law partners, and February 10th of that year agreed with the defendant to prosecute a civil suit against THE TIMES for alleged libelous articles published by it in connection with the case of Perkins vs. Baldwin, also a libel suit against Horace Bell, Esq. They agreed to do the work for $500 cash, $500 in 60 days and the balance of $1000 on the termination of the suits. The first two sums were paid, but the $1000 has never been paid. They assigned their claim to the plaintiff, who asks judgment for the unpaid $1000 and interest from May 10, 1889.

The Phillip Zang Brewing Company began suit against Frank M. Keach yesterday for $565.06 due on goods.

Deputy District Attorney Marble filed a petition for his appointment as guardian of the estate of Mary E. Murphy, insane.

STATE MEDICAL SOCIETY.

The Twentieth Annual Meeting to Commence This Morning.

The State Medical Society will convene this morning at 9 o'clock, in Elks' Hall, on South Main street, and will remain in session three days. The proceedings promise to be of more than usual interest to the medical profession, and the meeting will probably be largely attended. The following is the programme for the first day:

Morning session.—9 o'clock. Receiving annual dues and registration of members by the secretary of the society, W. W. Kerr, and the committee of arrangements:—W. G. Cochran, chairman, Los Angeles; W. L. Wills, Los Angeles; W. D. Babcock, Los Angeles; M. Regensburger, San Francisco; John R. Haynes, Los Angeles.

10:30. Meeting called to order by the president. Addresses of welcome by Hon. H. T. Hazard, Mayor of Los Angeles; M. F. Price, ex-president and delegate from Southern California Medical Society, and by W. G. Cochran, chairman of committee of arrangements. Response, in behalf of physicians from central and northern California, by James Simpson of San Francisco.

11:00. Annual address of the president, Walter Lindley, Los Angeles. Unfinished business. New business. Reading minutes of morning session.

Afternoon Session—2 o'clock. Report of committee of arrangements. Report of Board of Censors: C. M. Fenn, chairman, San Diego; W. L. Wills, Los Angeles; T. A. Davis, San Diego; G. W. Lasher E. A. Follansbee, Los Angeles. Receiving of honorary members.

2:20. Report of committee on publication: C. C. Wadsworth, chairman; J. C. Sundburg, G. F. Shiels, Albert Abrams, W. W. Kerr, San Francisco.

2:30. Report of committee on diseases of the mind and nervous system: W. S. Whitwell, chairman; Jules Simon, W. H. Mays, San Francisco; H. G. Brainerd, Los Angeles; J. G. Bailey, Santa Ana.

3:00. Discussion—Opened by H. G. Brainerd, Los Angeles.

3:20. Report of Board of Medical Examiners: C. E. Blake, chairman; W. Anderson, C. H. Steele, H. H. Hart, Jules A. Simon, C. E. Farnum, W. S. Whitwell, San Francisco.

3:40. Report of committee on gynecology: Francis L. Haynes, chairman; E. R. Smith, Los Angeles; Clinton Cushing, San Francisco; Thomas Ross, Woodland; R. Beverly Cole, San Francisco.

4:10. Discussion—Opened by Beverly McMonagle of San Francisco. Unfinished business. New business. Reading minutes of afternoon session.

Evening session—7:30 o'clock. Report of committee on necrology: D. A. Hodghead, chairman, San Francisco; G. L. Simmons, Jr., Sacramento; A. Lilienerantz, Oakland; G. F. G. Morgan, Olema; Barton Dozier, Los Angeles.

7:50. Report of committee on prize essay: H. Bert Ellis, chairman, Los Angeles; Mark F. Patton, San Buenaventura; Kate Post Van Orden, San Francisco; J. H. Stallard, A. L. Lengfield, San Francisco.

8:00. Report of committee on medical and surgical diseases of children: W. J. G. Dawson, chairman, St. Helena; Elizabeth A. Follansbee, Los Angeles; Harry M. Sherman, E. G. Frisbie, George W. Merritt, San Francisco.

8:20. Supplemental report: Osteotomy, in correction of deformities of rachitic origin and talipes, with illustrations—Harry M. Sherman, San Francisco.

8:40 Discussion—Opened by George F. Snields, San Francisco.

9 to 11. Reception to members of the State Society at residence of Dr. W. L. Wills, 501 Buena Vista street, Fort Hill.

The doctors are rapidly coming in from San Francisco and Sacramento, and today over one hundred will arrive.

A delegation of 20 San Francisco physicians went to Riverside with their ladies yesterday, where they were royally entertained by the Riverside practitioners.

The following directory indicates the hotels at which those who arrived yesterday are stopping:

At the Nadeau—Dr. George K. Frink and wife, Dr. Preston H. Ballhache and wife, Dr. Winslow Anderson and wife, Dr. W. W. Kerr and wife, Dr. George F. Shiels, Dr. R. T. Allan, Dr. J. C. Lundberg, San Francisco; Dr. H. N. Miner, Colfax; Dr. M. H. Pond and wife, Dr. W. J. G. Dawson, St. Helena; Dr. Mary W. Moody, Dr. Kate I. Howard, Dr. C. C. Kenyon, wife and child, Dr. John Wagner, wife and child, Dr. S. A. McDonnell and wife, San Francisco; Dr. C. P. Reynolds and wife, Alameda; Dr. Thomas W. Huntington and wife, Sacramento; Dr. and Mrs. Cluness, Mabel Cluness, Sacramento; Dr. J. Marks, Ventura; Dr. William Ellery Briggs, Sacramento; Dr. James H. Parkinson, Sacramento; Dr. D. D. Crowley, Oakland; Dr. M. F. Price, Colton; Dr. C. M. Fenn, San Diego; Dr. Martin Regensburger, wife and mother, San Francisco.

At the Hollenbeck—Dr. Charles McQuesten, Dr. W. M. Lawlor, Dr. R. Beverly Cole and wife, Dr. James Simpson, Dr. T. J. le Tourneux, San Francisco; Dr. D. D. Crowley, Oakland; Dr. William L. Zeilin, San Francisco.

At the Westminster—Dr. Charles E. Blake, wife and two children, Dr. Beverly MacMonagle, Dr. Washington Dodge, Dr. Agnes Lowry, Dr. Emma L. Merritt, Dr. G. W. Merritt, San Francisco.

SCALE-INFECTED TREES.

Lively Time at Pomona Over a Florida Consignment.

C. M. Heintz of the Pomological Society having received a dispatch from Pomona to the effect that two carloads of scale-infected fruit trees had arrived last Saturday from Florida, he, in company with C. P. Waite of San Fernando, also a member of the society, together with Henry W. Kruckeberg of the Rural Californian and a TIMES reporter visited Pomona yesterday. The delegation was met at the depot by T. Ellwood Gray, member of the Horticultural Commission, and P. J. Dreher, one of the leading fruit-growers of Pomona. As soon as the object of the visit of the members of the society was known generally, quite a commotion was observed on the streets, and while some of the citizens were quite pronounced against the unloading of infested trees, it was also observable, on the other hand, that things were not so bad as represented on the surface and that in this, as in all other matters, there were two sides, if not three.

It appears that on last Saturday there arrived from Orlando, Fla., two carloads of 2-year-old orange trees, consigned to E. C. Packard. The trees were unloaded during that afternoon in boxes on the railroad platform, where they were found yesterday. There also arrived on Saturday about two carloads of 2-year-old orange trees from Lake county, Fla., consigned to Gulick Bros. These trees were unloaded that afternoon and placed in Gulick Bros.' nursery in the city, where they were also found by the inspectors yesterday.

On inspecting the trees in Gulick Bros.' nursery there was found on some of them the purple or common Florida scale, and on the trees shipped by Walker Bros. to E. C. Packard, were found the long scale, the purple scale and the red scale.

Twigs were cut from the trees and shown on the streets, which increased the excitement almost to fever heat, and discussions were numerous and animated. A town meeting was proposed, and others proposed to load the trees and ship them out of the county. Some one was dispatched to the engine-house to ring the fire-bell for an indignation meeting. The gentleman gave the bell one tap, and suddenly recollected that it would result in calling out the fire engine, which might throw cold water on the whole business. So a small boy was found and started up Main street ringing an auction bell. This brought out a crowd of about one hundred people in the vicinity of the People's Bank, among the number being Mr. Murchison, of Murchison-letter fame, who doubtless thought that his friend, "Lord" Sacked-ville West-by-northwest, had turned up.

The matter of a public meeting was discussed at length and breadth, when on learning that Commissioner Gray had served notices of quarantine on Gulick Bros. and Walker Bros., the meeting was abandoned, so far as action in that special matter was concerned.

But, in the mean time, Mr. Heintz, who was acting under authority from Commissioner Lelong and the Board of Supervisors, had temporarily quarantined the trees, and placed Constable Smith and Deputy Anderson in charge of them.

The notice of quarantine served on Gulick Bros. was that the trees be inspected, and if no red scale be found that the trees be treated with resin wash for the purple scale, and then remain in quarantine two weeks for a further inspection. The trees shipped by Walker Bros., on which was found the red scale, were ordered to be treated with gas and then dipped, and held two weeks for further inspection, the treatment in both instances to be made within two days from date of service. Charles Warren was appointed by Commissioner Gray as inspector, and also to treat the trees.

Mr. Warren, who has had considerable experience in treating scalebugs, stated to the TIMES reporter that the purple, or common scale of Florida, does not seriously affect trees in this climate—that this warm weather kills them; he referred particularly to the vicinity of Pomona, where his practical experience had been gained.

Deputy Inspector Welsh was interviewed by a TIMES reporter, and stated that when the trees consigned to Gulick Bros. arrived, he was so notified by them, and asked them not to unload them until they were inspected. They replied that they would merely put the trees out for convenience until they could be inspected.

Mr. Packard said that when his consignment of trees arrived he telegraphed Commissioner Kercheval to that effect. Mr. Packard and Walker Bros. both expressed their willingness to have the trees treated to prevent the spread of the scale; and Messrs. Gulick both stated that while the ordinary scale did not affect their trees in the least, they intended taking the very precautionary measures that the quarantine regulations required.

After serving these notices the constables were relieved from further duty.

On the suggestion of P. J. Dreher and several other leading citizens, a meeting of the fruit-growers was called to take place tomorrow afternoon at 3 o'clock in the Board of Trade rooms, for the purpose of organizing a permanent society for the mutual protection of the fruit interests.

A petition, numerously signed by the fruit-growers, has been forwarded to the Board of Supervisors, favoring the appointment of P. J. Dreher as commissioner to fill the present vacancy. There is also another petition being circulated asking for the appointment of George I. Mitchell.

CHAMBER OF COMMERCE.

No Meeting of the Chicago Exhibit Committee—The Ladies' Annex.

The Chicago exhibit committee failed to do any business yesterday. Only a few of them came together, and as the finance committee was not quite ready to report, they took an adjournment until tomorrow afternoon at 3 o'clock, when they will meet with the Chamber of Commerce. This will be the most important meeting ever held in the chamber, and there should be a full attendance.

The hotel men from the East, who are doing the coast, reached this city last evening, and were taken to the Raymond Hotel. This morning they will go to Coronado, and will return here the latter part of the week, when the chamber will entertain them.

The following donations were made yesterday: F. O. Cass, oranges; Mrs. Junkins, flower vases; the Pacific Canned Milk and Coffee Company, canned goods; W. Wright, oranges; H. Robinson, strawberries; H. R. Nolton, oranges and lemons.

The following ladies supplied flowers: Mrs. Capt. Barrett, Mrs. F. O. Cass, Mrs. E. W. Jones, Mrs. H. C. Carr, Mrs. Russell, Mrs. W. E. Hughes, Mrs. Rosenbaum, Mrs. N. C. Bledsoe, Mrs. R. E. Bledsoe, Mrs. R. H. McCreary, Mrs. H. W. Cowles, Mrs. Junkins, Mrs. Greenleaf, Mrs. R. C. Martin, Mrs. C. B. Wise, Mrs. I. L. Clark, Mrs. R. C. Carlton and Mrs. Quackenbush.

THE LADIES' ANNEX.

The ladies' annex of the Chamber of Commerce held its regular weekly meeting yesterday afternoon at 3 o'clock, there being about seventy-five ladies present. The ladies are beginning to understand their business, and the meeting went off with but few breaks. At one stage of the proceedings, when excitement ran rather high over the election of members of a committee, several of the lively members got hold of one sheet of the secretary's minutes and tore it up into ballots. This was the only serious mistake made during the meeting, and after one or two more meetings they will be able to give old ladies of the chamber points on voting millions of the people's money away.

It was decided to hold the Thorpe entertainment on the evening of May 6th.

Gov. Waterman was elected an honorary member of the annex, and will be invited to make one of his speeches the next time he is in the city.

Committees were appointed to arrange for the reception of the medical gentlemen tomorrow evening.

On application of the chamber for more vases for flowers, several ladies volunteered to secure all they can.

It was decided to place a question box in the assembly-room, so that members of the annex will be able to put their questions in writing and save time at the meetings. It might be advisable for the chamber to adopt this method, as much valuable time might be saved.

The following new members were elected: Miss Laura Nois, Mrs. S. V. Montgomery, Miss L. Metzger, Miss Ida M. Whitson, Mrs. A. M. Sproul, Mrs. J. E. Butler, Mrs. W. S. Kyle, Miss M. Curtis, Mrs. A. Behn, Miss Emma Behn, Mrs. F. Lawton, Mrs. L. Williamson, Mrs. J. Chase, Mrs. F. J. Dyer, Mrs. E. M. Collins, Mrs. N. E. Patton, Mrs. O. R. A. Hood, Mrs. Ella Bitts, Mrs. L. Hasler, Mrs. Lizzie Oliver, Mrs. F. Phillips, Mrs. W. E. Clark, Mrs. H. Thorp, Miss May Wilkins, Mrs. R. U. McGaw, Mrs. S. C. Ansbarry, Mrs. C. S. Briggs, Miss N. Bennett, Mrs. W. J. Cox, Mrs. Barnett, Mrs. J. W. Easton, Mrs. B. C. Renney, Mrs. E. Hurlburt, Mrs. B. Stamberg.

THE SCHOOL BOARD.

The Old Controversy Over the Judson Lot Revived.

A special meeting of the Board of Education was held last night with President A. E. Pomeroy and Directors Cox, Ellis, Gosper, McIntosh, Woodbury and Whaling present.

Among those also in attendance were A. H. Judson, Frank Gibson, E. T. Wright and City Attorney McFarland.

President Pomeroy stated the object of the meeting to be the consideration of the controversy between Mr. Judson and the board in regard to securing a deed for the Arroyo Seco school lot in East Los Angeles.

Mr. Judson said that he did not care to open the question. He holds the legal title, and came to see what the board had to say about it. If they showed any right to the deed he would have something to say. The board is in possession without a semblance of title.

Mr. Ellis said a certain part had been surveyed, and Mr. Judson explained the conditions on which he promised to donate the lot, which he claimed had not been carried out.

Mr. Gibson, president of the board at the time the matter came up, remembered talking with Mr. Judson, and supposed he would carry out his verbal agreement, and E. T. Wright surveyed the lot, 150x200 feet, on Arroyo Seco street, in September, 1884.

Mr. Judson said that the only question is whether the board has kept its agreement. It came down, he said, to a mere mercenary consideration with him. He had no love for the city as a corporation or the board as a corporation. He proposes to have money for the lot now.

Mr. McFarland thought the city has a good title to the land, but it would be better to settle the matter without going into the courts.

After several motions, and a good deal of talk, the board left the matter just as it was for Mr. Judson to bring suit if he so desires against the city.

The board thereupon adjourned until the next regular meeting.

Pink gums and mouth and dazzling teeth
And breath of balm and lips of rose
Are found not in this world beneath
With young or old, save only those
Who ever wisely, while they may,
Use SOZODONT by night and day.

Children Cry for Pitcher's Castoria.

THE RURAL CALIFORNIAN, published at Los Angeles, is a handsome specimen of typography, and its contents show able editorial supervision."—New York Herald.

DO YOU READ
—THE—
RURAL CALIFORNIAN?
(Monthly, with Illustrations.)
—PUBLISHED AT—
LOS ANGELES, CALIFORNIA.

The largest, most reliable and best paper devoted to horticulture west of Chicago Each issue is replete with practical and suggestive articles from writers of experience on horticulture and agriculture, well calculated to show where expenses may be reduced, wear and tear diminished, labor saved and the best results obtained in our horticultural development. Correspondence from experienced and practical farmers will appear in each issue and inquiries from the new beginner with little or no experience will always be accorded a prominent place.

THE RURAL CALIFORNIAN publishes from 50 to 80 pages, well printed, and filled with practical and useful information for the fruit-grower, agriculturist, stock-raiser and the man of affairs.

SUBSCRIBE. SUBSCRIBE.
An Unusual Offer:

The Rural Californian, one year	$1 50
The Los Angeles DAILY TIMES (by mail), one year	9 00
	$10 50
We will send both to one address one year for	$9 50
Or both six months for	$4 75

THE WEEKLY MIRROR
Contains all the news of the daily, and its specialty is the development of Southern California. The best family paper in Southern California. TWELVE PAGES READING MATTER.
Price, $2 Per Year. Six Months, $1.
We will send the MIRROR and Rural Californian one year for $3 00
Or both six months for $1 50

FOR MEN ONLY!
A Positive For General and Nervous Debility, Weakness of Body and Mind, and all troubles arising from early indiscretions. Robust health fully restored. Absolutely unfailing home treatment; benefits in a day. Men testify from 47 States, territories and foreign countries. You can write them. Book, full explanation and proofs mailed (sealed) free. Address ERIE MEDICAL CO. BUFFALO, N. Y.

EAGLE STABLES,
30 SOUTH FORT STREET.
Good Teams at Reasonable Rates. Telephone No. 248. W. F. WHITE, Proprietor.

"TAKE HEED, TAKE HEED!"

The Diseases of Spring are Filling Many Homes with Suffering and Sadness.

The advent of the cuckoo, the robin and the swallow, those bright harbingers of spring, bring with them to the old and young bright visions of summer and happiness. But, beautiful and bright and attractive as spring appears, we must not forget her hidden dangers. Yielding to her seductions, we discard our winter garb, forgetting her proverbial fickleness. A sudden change brings winter back again, and this entails a thousand colds, fevers and inflammations that too often result in death. Then, too, the poisons arising from the ground at this season soon develop fevers, headaches and diseases of every function and organ of the body. What is needed at this time is a faithful use of Paine's Celery Compound. This scientific preparation has an especial power over the diseased and debilitated condition so common at this season of the year that is possessed by no other medicine. It is not an ordinary blood-purifier, nervine or bitters, but combines in a remarkable and hitherto unknown manner the power to strengthen and build up the nerves, and hence regulating the nervous system. It purifies and enriches the blood; this purified life-fluid is carried to heart, lungs and brain with an impetus which removes all feeling of heaviness, weight and dullness. It aids digestion and creates appetite. It builds up the worn-out tissues and strengthens weak women and tired men. You cannot afford to trifle with the symptoms of spring debility and weakness. They may not be dangerous in themselves, but should a fever, pneumonia or other serious disease attack you, it will not find the strength necessary for recovery, and death may be the unfortunate ending. Paine's Celery Compound is a purely vegetable preparation, indorsed by the best physicians, and is without an equal as a spring medicine. You cannot afford to do without it.

Unclassified.

GORDAN
BROS.
THE LEADING TAILORS,
118 South Spring Street,
Opposite the Nadeau Hotel,
LOS ANGELES, CAL.
BRANCH OF SAN FRANCISCO.

OPENING
—OF OUR—
Spring and Summer Novelties
Call and Examine the Beautiful Suits We are Making,
FROM $25.00 UP,
—AND—
Pantaloons from $3.00 Up.
The finest and largest stock of Woolens in the city to select from.
Perfect fit and best of workmanship guaranteed.

THEY HAVE ARRIVED!
OUR NEW STOCK OF
-:MILLINERY GOODS:-
—AT THE—
New York Bazar,
DIRECT FROM NEW YORK,
And to say they are lovely is to use a very mild term to express our delight. We are more than pleased with them. Our New York buyer has outdone himself this time. We consider ourselves fortunate in securing so desirable a stock. We are sure we can suit everybody. Come and look at them, criticize them, tell us what you think of them.
Owing to our stringent financial affairs we are compelled to push them on the market at prices that will be considered
BARGAINS FOR EVERY ONE.
NO. 148 NORTH SPRING ST.

W. E. BEESON,
235 & 237 W. First St.,
Next to Times Office.
AUCTION AND COMMISSION.
—REGULAR SALES OF—
Furniture, Carpets, Etc.,
—EVERY—
TUESDAY, THURSDAY, SATURDAY,
At 10 a.m. and 2 p.m.
Stock, Buggies, etc., every Tuesday and Saturday at 10 a.m., at No. 120 North Broadway. Outside Sales a Spoialty.
BEN O. RHOADES,
Auctioneer.

LOOK AND READ!
If You Wish to Sell or Buy
Secondhand Furniture, Carpets
OR TRUNKS.

BE SURE AND GIVE US A CALL.
We have in stock a large variety of goods, too numerous to mention, all of which we offer cheap for cash, or will sell on easy payments.
W. P. MARTIN & BRO.
No. 349 S. Spring St. Look Box 1921.

NOTICE.
THE LOS ANGELES CITY WATER Company will strictly enforce the following rule: The hours for sprinkling are between 6 and 8 o'clock a.m. and 6 and 8 o'clock p.m. For a violation of the above regulation the water will be shut off and a fine of $2 will be charged before water will be turned on again.

BUSINESS.

Money, Stocks and Bonds.

By Telegraph to The Times.

NEW YORK, April 14.—Money on call 2½ per cent.

Prime mercantile paper, 5@7½.

Sterling exchange, quiet and steady; 60-day bills, 4.85¼; demand, 4.87¼.

Government bonds, steady.

American cotton oil, 26.

NEW YORK, April 14.—Stocks today were stronger and more active than usual of late, and material improvement was made in all portions of the list. The great feature of the day was the improvement in the western railroad situation, and a growing feeling that an early settlement of the difficulties in that section is near a satisfactory solution. The upward movement was practically uninterrupted, and only in the last hour was there anything like a halt. Rock Island, Missouri Pacific, Burlington, St. Paul and Lackawanna were most prominent in dealings, and in those shares the most important movements were made. It was freely stated on the streets today that J. Pierpont Morgan's departure for Europe had for one of its objects the placing of about forty million dollars of various railroad bonds on foreign markets. The close was steady to firm, everything being higher tonigh.

NEW YORK STOCKS AND BONDS.

NEW YORK, April 14.

U. S. 4s, reg.	122	N. P. preferred	73⅝
U. S. 4s, coup.	122	Northwestern	110⅝
U. S. 4½s, reg.	103½	N. W. preferred	141½
U. S. 4½s, coup.	103½	N. Y. Central	107½
Pacific 6s	116	Oregon Imp.	45⅝
Am. Express	114	Oregon N. Nav.	100
Can. Pacific	72½	Or. Short Line	46
Can. Southern	54⅝	Or. Trans.	37½
Central Pacific	31½	Pacific Mail	40
C., B. & Q.	105½	Reading	40⅝
Del. & Lack.	135⅞	Rock Island	90½
D. & R. G.	114½	St. Paul	68¼
Erie	24⅝	St. Paul & Om.	32
Kansas & Texas	8	Texas Pacific	19⅛
Lake Shore	107⅜	Union Pacific	63½
Louis. & Nash.	85	U. S. Express	72
Mich. Central	97⅝	Wells-Fargo Ex.	140
Northern Pacific	30½	Western Union	81⅝

NEW YORK MINING STOCKS.

NEW YORK, April 14.

Alice	1 00	Horn Silver	2 30
Best & Belch.	3 80	Iron Silver	1 95
Comst'ck T'bd.	30 00	Mexican	3 00
Comst'ck scrp.	30 00	Mt. Diablo	3 00
Cal. B. H.	1 80	Ontario	39 00
Con. Cal. & Va.	5 37	Plymouth	3 00
Commonw'lth.	2 50	Potosi	5 75
Deadwood T.	1 25	Savage	2 20
El Cristo	1 45	Sierra Nevada	2 80
Gould & Curry	2 00	Sutter Creek	1 50
Hale & Nor.	2 85	Union Con.	3 15
Homestake	8 50	Yellow Jacket	3 00

SAN FRANCISCO MINING STOCKS.

SAN FRANCISCO, April 14.

Best & Belch.	3 50	Peerless	20
Challar	3 85	Potosi	4 85
Crocker	30	Uphir	4 60
Con. Virginia	4 90	Savage	2 35
Confidence	6 25	Sierra Nev.	2 85
Gould & Curry	3 10	Union Con.	3 20
Hale & Nor.	2 80	Yellow Jacket	2 90
Peer	25		

Boston Stocks.

BOSTON, April 14.—Closing quotations: Atchison, Topeka and Santa Fe, 37¾; Chicago, Burlington and Quincy, 105½; Mexican Central common, 18¾; do. bond scrip, —; do. first mortgage bonds, —; San Diego, 25.

Bar Silver.

SAN FRANCISCO, April 14.—Silver bars: 95½@96c per ounce.

NEW YORK, April 14.—Bar silver: 97⅛c per ounce.

Grain.

SAN FRANCISCO, April 14.—Wheat: Firm; buyer season, 1.31½; buyer 1890, 1.39¼. Barley: Strong; buyer season, 92½c; buyer 1890, 99c.

SAN FRANCISCO, April 14.—Wheat: Quieter; buyer season, 1.31¾; buyer 1890, 1.38¾. Barley: Strong; buyer season, 92½c; buyer 1890, 1.00. Corn: 1.13½@1.07½.

CHICAGO, April 14.—Wheat: Unsettled; cash, 89@89½c; May, 89¾@90c; July, 86⅞c. Corn: Firm; cash, 32½c; May, 33c; July, 34@34¼c. Oats: Steady; cash, 23¾c; May, 23½c; July, 23¼c. Barley: Steady.

CHICAGO, April 14.—Rye: Firm at 47c. Barley: Steady.

LIVERPOOL, April 14.—Wheat: Firm; demand poor; holders offer sparingly; California No. 1, 7s 1d per cental; red western, 6s 11½d. Corn: Demand poor; new mixed western, 3s 7d per cental.

New York General Market.

NEW YORK, April 14.—Coffee: Options closed steady and 10@20 points down; sales, 50,500 bags; April, 17.45@17.55; May, 17.25@17.35; June, 17.05@17.20; July, 16.90@17.00; spot Rio, easy; fair cargoes, 20½c; No. 7, flat bean, 19c.

Sugar: Raw, higher; fair refining, 4 15-16c; centrifugals, 96° test, 5¼c; sales, 1200 hogsheads and 4000 bags Muscovado at 4¾c for 87° test and 4 15-16c for 89° test; four cargoes centrifugals, 96° test, 3¼c and t., and cargo do. at 5¼c flat; refined, higher; C, 4⅝@4¾c; extra C, 5@5 5-16c; white extra C, 5⅜@5½c; yellow, 4 9-16@5¼c; off A, 5 9-16@5¾c; mold A, 6¼c; standard A, 6c; confectioners' A, 5¾c; cut loaf, 7c; crushed, 7c; powdered, 6¾c; granulated, 6¼c; cubes, 6¾c.

Copper: Dull; lake, April, 14.25.

Lead: Steady; domestic, 3.87½.

Tin: More active; straits, 19.55.

Hops: Easy.

Live Stock.

CHICAGO, April 14.—Cattle: Receipts, 21,000; market active and 10@20c lower; beeves, 4.70@4.90; steers, 3.25@4.60; stockers and feeders, 2.40@3.80; Texas corn-fed steers, 3.20@3.70; grassers, 2.50@3.20.

Hogs: Receipts, 21,000; market strong to a shade higher; mixed, 4.15@4.40; heavy, 4.15@4.50; light, 4.15@4.40.

Sheep: Receipts, 11,000; market steady; natives, 4.00@6.00; western corn-fed, 5.25@5.80; Texans, 3.75@5 60.

The Drovers' Journal's special cablegram from London quotes heavy supplies of American cattle, but the general supplies are light, and prices are decidedly higher; good to extra American steers, 13@13½c per pound dressed.

Petroleum.

NEW YORK, April 14.—Petroleum: The market opened firm at 81½c, became strong, and closed steady at 82¼c.

Dry Salted Meats.

CHICAGO, April 14.—Dry salted meats: Shoulders, 4.80@4.90; short clear, 5.80@5.85; short ribs, 5.60.

Pork.

CHICAGO, April 14.—Pork: Unsettled; cash, 12.62½@12.75; May, 12.50@13.75; July, 12.90@12.95.

Lard.

CHICAGO, April 14.—Lard: Steady; cash, 6.45@6.47½; May, 6.47½@6.50.

Whisky.

CHICAGO, April 14.—Whisky: 1.02.

Los Angeles Markets.

POULTRY—Hens, No. 1, per doz, 5.00; old roosters, per doz, 4.50; young roosters, per doz, 5.00; broilers, large, per doz, 4.00; broilers, small, per doz, 3.00; turkeys, per lb, 16c; ducks, large, per doz, 5.50; ducks, small, per doz, 4.00; geese, 1.00 each.

POTATOES—Eastern, 1.60@2.00; no local in the market.

LARD—3-lb pails, 11c; 5-lb pails, 10¾c; 40-lb tins, 10¼c.

EGGS—Fresh ranch, 13@14c.

HAMS—Eastern sugar-cured, 12½c; Armour's 13½c.

RAISINS—Three-crown layers, new, per box, 1.70@1.90; dried grapes, 2½@3c; loose Muscatels, 1.35@1.45; bulk raisins, 3½c bid.

BEANS AND DRIED PEAS—Pink, No. 1, 2.50@2.75; bayous, 3.00@3.50; Limas, 4.75@5.25; navy, small, 2.50@2.75; Garvanzos, 5.00@5.50.

APPLES—Evaporated, 8¼c; Hunt's Alden, 8¼c; sun-dried, 7¼c.

CHEESE—Large, 11½c; small, 12½c; 3-lb. hand, 13¾c; full cream, coast, 11c.

BUTTER—Fancy California, per roll, 32½@35c; choice roll, 25@30c; fair roll, 20c; pickle roll, 25c; firkin, choice, per lb., California, 22c; eastern, 25c.

PROVISIONS—Breakfast bacon, canvased or without, 11½c; light clear, 15c; clear medium, 12c; medium bacon, 11c; heavy bacon, 11c; shoulders, 6c.

VEGETABLES—Chiles, per string, 75c@1.00; garlic, 4@6c; cabbage, per 100 lbs., 1.25

CORN—Large yellow, carload lots, 90@1.00; small yellow, 90@1.00; large white 90@1.00; small white, 90@100.

OATS—Feed, No. 1, 1.50.

BARLEY—Feed No

THE TIMES IN PASADENA.

The advantage to residents of Pasadena in buying THE TIMES consists in the fact that they not only get in its columns the news of their own city every day, but also the news of Los Angeles, of the State, the Coast, the East and the world.

The paper is served regularly by carrier, at an early hour every morning, to the residences and business places of citizens, at the same price charged in Los Angeles.

The Times.

Pasadena Edition.

BY MAIL, $9 A YEAR. TUESDAY MORNING, APRIL 15, 1890. BY CARRIER: { PER MONTH 85c / PER YEAR, $10

LOS ANGELES TIMES, PASADENA OFFICE, 26 E. Colorado st.

Subscriptions and advertisements receive prompt attention.

JESSUP & PINNEY, Managers.

TIMES ANNUAL.

Single copies (in wrappers, if required)	.15
2 copies (in wrappers, if required)	.25
10 copies (in bulk)	$1.00
25 copies " "	2.00
50 copies " "	5.00
100 copies " "	10.00
1000 copies " "	80.00

Domestic postage, 2 cents, foreign postage, 5 cents; to be paid by the purchaser.

THE ELECTION.

THE CITIZENS' PARTY ELECT THE FIVE TRUSTEES.

Clerk, Treasurer and Marshal Chosen from the People's Ticket —A Quiet Election—Scenes at the Polls—Full Returns.

The municipal election in Pasadena is over. Nothing has occurred in Pasadena for years that has so completely absorbed the public mind as the election of yesterday. For several weeks past, and especially the last two weeks, the questions involved in this election have dominated everything else, and have been almost the sole topic of conversation by all classes. People of every vocation, and of every degree of influence or prominence, have been involved in the contest. The business men of the city have been unusually active, many churchmen have been prominent and aggressive in the matter, while the ladies have played their part with great zeal and energy.

The polls at the four precincts opened at sunrise, and at an unusually early hour the voters began to arrive and deposit their ballots. The usual tables were placed on the sidewalks the regulation distance from the ballot-box, where the cloth signs showed the suffragist which party was in charge of any particular table. "Citizens' Tickets" and "People's Tickets" loomed up in large letters at the different distributing tables. By 7:30 a.m. wagons, phaetons, buggies and carriages of every description made their appearance on the streets containing white cloths tacked to the sides of the conveyances duly labeled with some kind of an injunction or motto in favor of one or the other of the two tickets. At 8 o'clock the streets of the city presented a decidedly active and animated appearance. Men, and women too, could be seen moving rapidly in all directions while the election conveyances were driven through the streets at a lively rate. It was the first great rush of the day and lasted about two hours and then quieted down. While the gentlemen were organizing their forces, placing the spotters and runners in line of duty, a large number of the W.C.T.U. ladies and others were holding "a season of prayer" at the M.E. Tabernacle, which lasted for an hour.

The early vote was unusually heavy. At 10:30 a.m. a TIMES reporter went the rounds of the four voting places and noted the following number of votes: First Ward, 177; Second Ward, 155; Third Ward, 180, and Fourth Ward, 144, making a total of 656, a number equal to two-thirds of the whole vote on library bonds. At 2 o'clock the [illegible] round showed the following: First Ward, 249; Second Ward, 207; Third Ward, 269, and Fourth Ward, 223, making a total of 948, a number nearly equal to the whole library-bond vote. At this hour no disturbance of any kind was reported from any quarter. Little groups of gentlemen could be seen on many of the corners, engaged in lively discussions in some instances, but, with one exception so far as the reporter could learn, all were good natured and in a good humor. There had been very few challenges made at this hour, there were no bogus tickets in the field so far as known, and everything was going on nicely and quietly, with both sides apparently confident of victory. The First Ward had shown the heaviest increase over her former vote, and it was claimed by some that the People's ticket was polling a big vote in that ward. In the Second Ward the Citizens' ticket "had the call" in the forenoon, and was a good offset to the People's vote in the First.

The workers in all the wards were active and vigilant.

The table submitted herewith shows that all the candidates for trustees on the Citizens' ticket are elected, while the candidates on the People's ticket for Treasurer, Clerk and Marshal are elected. In view of these things both sides are rejoicing as this report closes.

THE VOTE.

	WARDS					
FOR TRUSTEES.	1	2	3	4	Tot	Maj
Lukens (C)	107	154	175	148	586	43
McQuilling (C)	116	157	183	148	598	70
Clarke (C)	108	156	169	149	574	38
Simpson (C)	108	153	176	149	585	64
Banbury (C)	107	152	174	147	580	53
Arnold (P)	187	104	135	117	543	....
Strong (P)	183	100	130	115	528	....
Ball (P)	185	98	133	119	535	....
Parker (P)	186	101	132	114	533	....
Millard (P)	183	103	130	111	527	....
For Clerk—						
Wotkyns (C)	95	133	159	135	521	....
Cambell (P)	197	124	150	126	596	76
For Treasurer—						
Washburn (C)	106	146	166	135	553	....
Vore (P)	187	110	143	129	569	16
For Marshall—						
Wakely (C)	103	135	166	142	546	....
McLean (P)	188	121	143	121	573	27

SOUTH PASADENA ELECTION.

The election in South Pasadena was quite spirited, 126 votes being cast.

There were two tickets in the field, but, with the exception of two names, the candidates were the same. The contest was over the Marshalship and one Trustee. Following is the official vote:

For Trustee—Leo. A. Langley, 126; W. H. Mace, 126; Charles Moore, 126; S. J. Fleming, 85; D. R. Risley, 41.

For City Clerk—A. F. McReynolds, 126.

For City Marshal—E. Peters, 71; T. W. Edwards, 55.

For City Treasurer—John H. Jacobs, 126.

The ticket elected was the one nominated at the regular caucus, and the result will give general satisfaction.

Hotel Arrivals.

At the Raymond—Mrs. L. A. Ingersoll, Mrs. L. M. Hurlbut, Mrs. F. W. Martin, Mrs. M. E. Fisher, Elyria, O.; S. Buhuer and wife, Cleveland, O.; Horace Robins, Philadelphia; Mrs. L. Woods, Springfield, Mass.; Miss Dimond, Miss Mae Dimond, San Francisco; Mrs. S. Kimhart, Miss B. Dunkelberger, Los Angeles; Charles E. Anthony, wife and child, Peoria, Ill.; George C. Magoun, New York; F. H. Peabody, Boston; J. Reynolds, Chicago; F. M. Murphy, C. F. Karns, Prescott, Ariz., F. W. Thompson and wife, Los Angeles; E. C. Heald, Mrs. C. F. Bevan, Baltimore, Md.; Miss Peabody, Columbus, O.; W. H. Beatty, Sacramento; Wing Little, John Braun, L. B. Caswell and wife, Los Angeles; Frank C. Spinney and wife, Lynn, Mass.; R. D. Warner and wife, Minneapolis, Minn.; Mr. and Mrs. Waldo C. Ames and child, Providence, R. I.; A. H. Burley and wife, Mr. M. M. Gross, Chicago, Ill.; W. H. Keasny, San Diego, Cal.; Mr. and Mrs. Arthur T. Clarke, Santa Barbara, Cal.; D. C. Amuridon, Baltimore, Md.; J. M. Rommel, Philadelphia; R. L. Meacham and wife, Virginia City, Neb.; Mrs. Lurghey, J. E. and Miss Bows, Los Angeles; George T. Burroughs and wife, Chicago; W. H. Laird and Miss Laird, Winona, Minn.; Charles Forman, Los Angeles; B. W. Kendall and wife, Chicago, Ill.

At the Webster—L. B. Fry, Chicago; Mr. and Mrs. Sawyer, St. Louis, Mo.; H. G. Gillette and J. D. Scott, Los Angeles; N. E. Palmer and wife, Iowa; Miss O. O. Gaylard, Pomona; G. W. Healy, Raymond; Ernest Hardt, San Francisco; F. H. Lowe, Hancock Banning and T. C. Lowe, Pasadena.

At the Acme—Charles R. Davis, Seattle, Wash.; C. H. Granger, Kansas City; D. J. Pettet, W. M. Short, M. Sholes, R. E. Dickinson, Los Angeles; W. E. Darracott, Tropico; Lawrence Buckley, L. M. Bowe, E. Lee Clark, Los Angeles.

PERSONAL.

George Webster expects to set out for Salt Lake in a few days.

Miss Mai O'Gilvie is visiting the Jacobs family on Mary street.

A business trip has taken J. C. Fitzhenry to Northern California.

Mr. and Mrs. C. C. Brown are entertaining Mrs. Thompson of Muskegon, Mich.

Yesterday Mrs. N. Rockwell, who has been visiting here, returned to Los Angeles.

Last evening Mrs. Robert Smith and daughters left for Butte, Mont., which they will make their home.

Rev. Dr. Cornelius and family left yesterday morning for Washington, D. C., where the Doctor has accepted a new pastorate.

BREVITIES.

The private car, "Adelina Patti," stopped over at Pasadena while its party, composed of D. B. Fayerweather and Dr. Vedder and party, remained over at the Raymond. The party will leave for the East today via San Francisco.

STATE AND COAST.

Whales are moving south along the coast almost daily. Several passed Point Sal, Santa Barbara county, last week.

Three Angora goats, owned by Mr. Hickathier, at Drain, Or., were sheared last week, whose fleeces weighed 19½ pounds.

Two young men of Los Olivos, Santa Barbara county, have started a turkey ranch, and expect to sell 2500 birds by Thanksgiving day.

K. R. Boring, Constable of Orange township, Orange county, has resigned to accept a position as guard at the San Quentin prison.

C. C. Merrill of Elsinore sold 31 carloads of sewer-pipe to the Bear Valley Water Company, and received an order for 12 carloads for Riverside last week.

Ira Hummell, aged 25 years, committed suicide at Seattle, Wash., Sunday, by taking a dram of morphine. Hummell was under an indictment by the Grand Jury for committing an assault with intent to rob.

The men in a Seattle foundry are out on a strike, and the foundry's products have been boycotted, because the proprietors were learning the trade, and constituted more than the number of apprentices allowed by union rules.

All the Chinese hod-carriers employed on buildings being erected in Victoria, B. C., were dismissed Wednesday and their places given to white men. The bricklayers' union had resolved not to work where this foreign element was employed.

In a few days round trip tickets to Los Angeles from this place can be obtained, good going via Oceanside, and returning via Riverside or San Bernardino, at rate of $6.25. Passengers going via Oceanside will reach Los Angeles at 9 p.m.—[Elsinore News.

Don Pio Pico, the last Mexican Governor of California, is about to be ejected by law from his home at Ranchito, Los Angeles county. Gov. Pico a quarter of a century ago was possibly the largest landed proprietor in the State; today he has not an acre. He is 90 years old.—[San Diego Union.

A. Hamburger, the leading dry goods merchant of Los Angeles, arrived on the excursion yesterday, accompanied by his wife and daughter, Miss Evelyn Hamburger. Mr. and Mrs. Hamburger will leave tomorrow and Miss Hamburger will remain for some time, and will be the guest of Mr. and Mrs. William Cline.—[San Diego Union.

It Knocks the Teredo.

[Arroyo Grande Herald.]

The great trouble with wharves on this coast has been the destruction of the piles by the teredo. Several years ago Capt. Cass of Cayucos commenced experimenting, and the fame of his success has at last reached outside the limits of San Luis Obispo county. A couple of weeks ago the Pacific Coast Steamship Company sent Mr. Towle to Cayucos to examine into the merits of Mr. Cass's process, and he found piles that had been broken off by vessels, and which had been in the water 15 years, had not been affected in the least by the little marine workers. His report to the company was sufficient to induce them to give the new process a trial, and we see by the last issue of the Salinas Democrat that Mr. Towle has been ordered to repair the wharf at Monterey in the manner practiced by Capt. Cass. The secret consists in dipping the piles in a solution composed of tar, pitch and arsenic. It is not only an effective remedy against the teredo, but acts as a preservative of the pile. It is quite certain that Capt. Cass's fame will extend all over the coasts of the world.

What a Man!

[Colton Chronicle.]

"Water-man that is to be Governor of the second largest State in the Union," was the exclamation of a Colton school boy after gazing upon the features of a cartoon in the Los Angeles TIMES.

It Is Qualified to do It.

[Sacramento Bee.]

The San Bernardino Times-Index is booming Waterman for Governor. The Index has rushed in where angels would fear to tread.

WOMAN AND HOME.

THE FALLACIOUS HABIT OF "MAKING-UP" DISCUSSED.

Pure Soft Water, Good Soap and Frequent Bathing the Best Cosmetics—Worry, Improper Food and Irregular Hours Responsible for Premature Old Age.

"Susan," said a friend to me the other day, "do you believe in making-up?"

"No, I do not," was my most emphatic response.

"Well, you believe in every married woman making herself look as beautiful as she can for her husband, do you not?"

"Most certainly; but I do not advise her to attempt it through artificial means, which are mere temporary makeshifts, to which no one is blind."

"Would you never use cosmetics, then?" added my friend in an appealing way, as if she would compel me to the admission that they were sometimes desirable.

"The only cosmetics I would use would be a plenty of pure soft water, good soap and frequent baths, with every day out-door exercise."

"O fiddlesticks!" exclaimed my friend, with a laugh which took away all of the impertinence of the exclamation. "You would allow us a little powder and rouge, wouldn't you, just to give fairness to our complexion and color to our cheeks when time has robbed us of them?" "Not unless I wished to indorse the robbery, as you call it, and emphasize its effects. How can you hope to have a healthy skin when your pores are all filled with poisonous rouge and powder, and Nature is debarred from doing her work after her own methods? I do not believe that any necessity exists for there being so many old young women as we have among us. A daily bath; plenty of exercise out of doors daily; good digestion; proper food, and a constant habit of cheerfulness will enable women to retain their youthfulness and remain charming, even in the eyes of the opposite sex, till they are 60, at least. It is this habit of constant worry; this fretting over little things; eating improper food; keeping irregular hours, and the general failure to observe the laws of our physical being that makes women age so early, and grow old before their time.

"Then another thing, if a woman will not allow herself to feel old; if she keeps alive her interest in the world about her; strives to keep abreast of the age in which she lives, she will not find the world anxious to lay her upon the shelf. I know women of 50 of whom young people are just as fond, and whom they find as companionable as those of their own age. Not that they foolishly ape youthful ways, but rather that they have kept the freshness, the sincerity, and the sweetness of youth in their hearts, and it speaks in their every action. The young feel that they are in sympathy with them, and the experience which they have had lends a charm to their counsels. They are friends on which the young can lean confidingly."

***

"Isn't Mrs. Blank beautiful," said a young girl to me the other day in speaking of a lady nearly 60 years old. "I don't think she will ever be old" she added, with a smile, "and I should just as soon be 60 as not, if I could be like her. But, dear me, how I should dread the thought of growing old if I thought I should be such a woman as Mrs. B. *Isn't* she prim and pokey, and disagreeable, though? O, I believe she is older than Methuselah ever was, and what's more I don't believe that she ever *was* young. She is so shriveled, and cross and supicious, and all the time borrowing trouble—what do you suppose God ever made her for, anyway?"

"My dear, she has made herself what she is. God made her an innocent little baby, with all the lessons of life to learn and all its good to choose from. But in some way her nature has become warped and twisted, and she has chosen the evil rather than the good of life, and you see what the effect is, it is, as you say, anything but pleasing." "I saw the loveliest old lady this morning as I was coming in on the cars from Pasadena," said another of my young friends. "She was just *beautiful*. Her hair was snowy white, and lay in the softest curls upon her forehead, and her skin was pink and white, with scarce a wrinkle in it, and the expression of her face was so serene and pleasant it just charmed me. I do not know a young lady anywhere with a handsomer face than she had—and father, he was with me, and he said he had never seen a more beautiful woman—'for', said he, 'her soul shines through every feature.'"

I have heard it said that each human face is a prophecy or a history, and you will find it so, girls, if you study them. The child's face holds the promise of what it will be. The face of age is the history of the life which has been lived. Its lines may be written in comeliness and beauty, if you will, or they may be disfigured by evil passions and unhappiness. There is a beauty peculiar to every age, and if you live your life rightly you may grow old beautifully, without the doubtful aid of cosmetics and the shams of the toilet. There is nothing so lasting as the beauty of the spirit.

"I believe you! I believe you!" said one of the group of my young friends, a lovely girl whose fair young face holds the prophecy of a beautiful life to come, and an old age that will be charming and well rounded. Would that there were more like her.

Mothers, it is yours to teach your children how to grow old beautifully.

SUSAN SUNSHINE.

A Futile Fresno Idea.

[Fresno Budget.]

. . . The Markham campaign for Governor was opened by a strong and forcible editorial in the LOS ANGELES TIMES, edited by Col. Otis, and the next day Col. Markham took the northbound train for San Francisco. This means business, and the two South California rivals in the Republican party will make things very lively. Waterman will contest every inch of the ground, and Markham will try to break the compact supposed to have been formed between the two bosses and Waterman. In this contest matters may become so complicated that Hon. Frank Coombs or Hon. Eugene J. Gregory may, by carrying the banner of the Native Sons, capture the nomination.

THE PARALYZER.

Mr. Kearney's Compliments to Mr. Broadbier.

[San Bernardino Courier.]

When an editor, with, say *some* natural aptitude for writing, and possessed of a fairly wide vocabulary, uses a word in length above a dissylable which his verbal discrimination tells him intuitively as well as in critical nicety, is the one of all others "fit" in abstraction or concretion, or peculiarity of meaning to convey completely in itself, and it may be with relation to preceding or succeeding words, his idea, then, the "journalistic" jabberers of Squash Hollow howl derisively in stereotyped slang at the adjective slinger, the dictionary delver, the ponderous polly-syllabic poser, the laboredly alliterative, artificial word artist, etc., etc., forgetting the dummies in expression, the butchers in style, the lunatics in rhetoric, and the dodos in thought—forgetting that a great critic has said that adjectives when used by a real writer, who discerns how to discriminate in their accumulating use, were literally, even in the same sentence a succession of rhetorical cannon balls, which, however, the writer not supplied with such bolts, may attempt to underrate, were nevertheless undoubtedly destructive if used in hostility; unquestionably, axiomatically, were effective and strong if merely used in description, delineation, characterization or ordinary illustration, etc.

Compliments to a Waterman Organ.

[San Bernardino Courier.]

The San Diego Sun, that opaqueous orb, that invariably appears mostly enshrouded in dense, dark clouds, self-generated from its own inexhaustible internal caverns, where imbecility and ignorance keep up a daily cloud furnace, is the champion exemplar in America of snivel as she is sniveled, drivel as she driveled, of stupidity as she stupifies, giving the Sun for illustration—of falsehood as she falsifies—again instancing the Sun; of imbecility as she "imbecilizes"—vide Sun; and of asininity as she makes asinine her children; who, through the mysterious working of natural selection, persistently cling to the worship of the long-eared "muse"—the Sun, it is evident, having been honored with the appointment of brayer-in-chief to the patron ass of all donkeys, whether of four or two legs. We believe, however, that the Sun is rather a nondescript—our belief being based upon what its contemporaries say, and an occasional glance at its all but idiotic editorials.

Face Powders.

Don't use poisonous lead and mercury powders. Freeman's medicated invisible is absolutely harmless; a perfect beautifier.

THE ANNUAL TRADE NUMBER.

This handsome illustrated publication, of 48 large pages, with lithographed cover and three maps, is declared by all who have seen it to be by far the finest thing of a similar character ever issued from a Los Angeles printing establishment.

PRICES OF THE ANNUAL TO AGENTS.

Single copies (in wrappers, if required)	.15
2 copies (in wrappers, if required)	.25
10 copies (in bulk)	$1.00
25 copies " "	2.50
50 copies " "	5.00
100 copies " "	10.00
1000 copies " "	80.00

Domestic postage, 2 cents, foreign postage, 5 cents; to be paid by the purchaser. *Orders by mail promptly attended to, and copies sent to any address that may be furnished.*

Pasadena Retail Markets.

BUTTER—Fancy California, per roll, 35@40c; choice roll, 45c; fair roll, 35c; pickle roll, 25c.

CITRUS FRUITS—Lemons, 15c per doz.

PROVISIONS—Breakfast bacon, canvased or without, 14@15c; shoulders, 10c.

POTATOES—Early Rose, local, 2.00; eastern, 2.75@3.00.

RAISINS—Three-crown layers, new, 15c per pound; dried grapes, 8@10c; loose Muscatels, 12½c.

NUTS—Walnuts, domestic, 12½c; paper shell, 20c.

VEGETABLES—Chiles, per string, 1.00.

DRIED FRUITS—Peaches, sun-dried, 10c; apricots, 15@20c; French prunes, 15c; California prunes, 10@12½c; dried apples, 15c.

EGGS—Fresh ranch, 15c.

HONEY—1-lb cones, 15c; 2-lb cones, 30@35c.

FLOUR—Los Angeles XXXX extra family patent roller, per sack, 1.30; Capitol Mills extra family patent roller, per sack, 1.30; Crown, 1.40; Eureka XXX, 1.00.

HAY—Barley, w.b., —; valley hay, $12; Altadena, $14; oat, w.b., $10; alfalfa, $15.

Children Cry for Pitcher's Castoria.

BANKS.

FIRST NATIONAL BANK.

President, F. M. GREEN.
Vice-president, R. F. BALL.
Cashier, J. E. FARNUM.

Capital paid up.....$100,000
Surplus.....60,000

A General Banking Business Transacted.

WILLIAM R. STAATS,

INVESTMENT BANKER AND BROKER.
Money to Loan. Insurance Effected.
Collections Made.
12 S. RAYMOND AVE.

MILLINERY.

MRS. W. B. VAN KIRK,

EXCHANGE BLOCK,

Pasadena.

THE LATEST SPRING AND SUMMER NOVELTIES IN MILLINERY.

GROCERS.

1882. SEVEN YEARS 1889.
OLDEST AND BEST.
After seven years of successful business in Pasadena,
HUBBARD & CO., Grocers,
still continue to lead in their line. Fancy groceries, teas and coffees. The best and cheapest in the city

PHYSICIAN.

DR. S. ROSENBERGER,

PHYSICIAN AND SURGEON.

Office and Residence at S. Rosenberger's Drug and Prescription Store, No. 23 S. Fair Oaks Ave., Pasadena, Cal.

DRY AND FANCY GOODS.

CRUICKSHANK, BREMNER & CO., of the
BON ACCORD,
are acknowledged as having the best stock of DRY AND FANCY GOODS in the southern country.
Inspection invited.

TO LET.

TO LET—FOR A FEW MONTHS, "Miraflores," near the Raymond, 5 minutes from Rapid Transit Station, South Pasadena; house furnished; 8 rooms, bath and cellar; large and beautiful grounds. Apply to real estate agents, Pasadena, or to owner, A. M. MERWIN, cor. S. Fair Oaks ave. and Buena Vista st. 19

HOTELS.

THE MARIPOSA.

Center st., between Euclid and Marengo aves,

PASADENA, CAL.

THE IDEAL HOME FOR TOURISTS.

Strictly first-class, with all modern improvements; location the very best.

MRS. J. C. FITZHENRY, Proprietress.

THE WEBSTER,

PASADENA, CAL.

First-class in Every Appointment.

RATES, $2 TO $2.50 A DAY.

Special rates to families and commercial travelers.

Large sample rooms and telegraph office in hotel. Elevator running night and day.

E. C. WEBSTER, Manager.

REAL ESTATE.

WOTKYNS BROTHERS,

REAL ESTATE, INSURANCE AND LOANS,

Property managed and rents collected for non-residents.

Corner COLORADO ST. and FAIR OAKS AVE. Lock box 198.

McDONALD, STEWART & CO.,

REAL ESTATE AND LOANS.

Negotiate loans, rent houses, manage properties, make collections, pay taxes, etc.
Reference: Banks or business men of the city
NO. 7 E. COLORADO ST.

W. E. COOLEY, 7½ FAIR OAKS AVE.
Fire insurance a specialty.

Legal.

PROPOSALS FOR ARMY TRANSPORTATION. HEADQUARTERS DEPARTMENT OF ARIZONA, OFFICE CHIEF QUARTERMASTER, LOS ANGELES, CAL., March 17, 1890—Sealed proposals will be received at this office until 11 o'clock a.m., Thursday, April 17, 1890, and opened immediately thereafter in the presence of bidders, for transportation, by wagon, of military supplies during the fiscal year ending June 30, 1891, on routes in the Department of Arizona, as follows: Route No. 1.—From any station on the Atlantic and Pacific or Prescott and Arizona Central Railroad to Fort Verde, A. T. Route No. 2.—From Phœnix, A. T., to Fort McDowell, A. T. Route No. 3.—From Bowie Station, A. T., to Fort Bowie, A. T. Route No. 4.—From Bowie Station or Willcox, A. T., to Fort Thomas and San Carlos, A. T., and from Fort Thomas to San Carlos, A. T. Route No. 5.—From Willcox, A. T., to Fort Grant, A. T. Route No. 6.—From Holbrook, A. T., to Fort Apache, A. T. Route No. 7.—From Tucson, A. T., to Fort Lowell, A. T. Route No. 8.—From Huachuca Station, A. T., to Fort Huachuca, A. T. Route No. 9.—From any station on A., T. & S. F. R. R. to Fort Stanton, N. M. Route No. 10.—From Watrous, N. M., to Fort Union, N. M. Route No. 11.—From Wingate Station, N. M., to Fort Wingate, N. M. Route No. 12.—From Silver City, N. M., to Fort Bayard, N. M. Route No. 13.—From railroad station at Santa Fé, N. M., to Fort Marcy, N. M. Specifications, general instructions to bidders and blank forms of proposal will be furnished on application to this office or to the Assistant Quartermaster at Tucson, A. T., or Santa Fé, N. M. A. S. KIMBALL, Quartermaster, U. S. A., Chief Quartermaster.

Notice of Application for Wharf Franchise.

NOTICE IS HEREBY GIVEN that George R. Shatto, Los Angeles city, Los Angeles county, Cal., will, on Monday, the second day of June, 1890, at 10 o'clock a.m. of said day, or as soon thereafter as he can be heard, apply to the Board of Supervisors of Los Angeles county, at the place where said supervisors hold their sessions, to wit, in the old courthouse, in Los Angeles city, for a franchise to construct and maintain a wharf in the navigable bay known as "Johnston's Anchorage," at the townsite of Avalon, in Santa Catalina Island, Los Angeles county, in front of the Hotel Metropole, at the place where the private wharf heretofore constructed by said Shatto stands.

April 14, 1890.

Notice to Creditors.

ESTATE OF THOMAS RIGG, DECEASED.

Notice is hereby given by the undersigned, executors of the estate of Thomas Rigg, deceased, to the creditors of, and all persons having claims against the said deceased, to exhibit the same, with the necessary vouchers, within four months after the first publication of this notice to the said executors of said estate at No. 32 East Colorado street, Pasadena, which is the place for transacting the business of the estate in the county of Los Angeles.

Dated this 31st day of March, A. D. 1890,

KATE RIGG,
THOMAS J. RIGG,
Executors.

H. C. CARR, Attorney for Estate.

Certificate of Partnership.

STATE OF CALIFORNIA, COUNTY OF LOS ANGELES, ss.: We the undersigned do hereby certify that we are partners, transacting business in this State, at the city of Los Angeles, county of Los Angeles, under the firm name and style of Edwards & McKnight; that the names in full of all the members of such partnership are William M. Edwards and Richard L. McKnight, and that the places of our respective residences are set opposite our respective names, hereto subscribed. Witness our hands this the 7th day of April, 1890. W. M. EDWARDS, Los Angeles, Cal.
R. L. McKNIGHT, Los Angeles, Cal.

Notice of Stockholders' Meeting.

LANKERSHIM RANCH LAND and Water Company, office 140 North Spring street (old number 44), Los Angeles, Cal. Notice is hereby given that in pursuance of a resolution passed by the board of directors of this company April 10, 1890, a special meeting of the stockholders of the Lankershim Ranch Land and Water Company will be held at this office April 26, 1890, at 2 o'clock p.m., to transact such business as may properly come before the meeting.

LEWIS S. HOYT, Secretary.

Dissolution of Partnership.

THE FIRM HERETOFORE EXISTING under the name and style of Gilbert & Estudillo, doing business in the city of Los Angeles, county of Los Angeles, State of California, is this day dissolved by mutual consent. Mr. J. G. Estudillo remains at the office hereto occupied by the firm.

Los Angeles, April 8, 1890.

W. GILBERT.
JOSE G. ESTUDILLO.

Notice of Dissolution of Copartnership.

THE COPARTNERSHIP HERETOFORE existing under the name and style of Edwards & Mercer, doing business in the city of Los Angeles, State of California, is dissolved by mutual consent, Mr. R. L. McKnight having purchased the entire interest of John D. Mercer in the firm.

WILLIAM M. EDWARDS.
JOHN D. MERCER.

Los Angeles, April 7, 1890.

Real Estate.

ORANGE LANDS!

10—TEN YEARS' TIME—10

IN THE FAMOUS FOOTHILL BELT,

WEST HIGHLANDS.

Two miles northeast of San Bernardino. One inch of water to each seven acres. "piped." Ten per cent. cash, balance in 10 years, at 7 per cent interest. For particulars and maps address C. H. RHODES, Gen Agt., Sec. and Treas., Room 26, Bryson block, Los Angeles, Or WILSON & DRAPER, General Agents, San Bernardino, Cal.

Hotels.

HOTEL SAN GABRIEL, EAST SAN GABRIEL, CALIFORNIA.

OPEN ALL THE YEAR ROUND.

This hotel, situated 9 miles from Los Angeles on the S. P. R. R., is built in the midst of an Oak Grove in the well-known valley from which it derives its name. It is first-class in all its appointments. There are 12 suites of rooms with private baths. The halls and dining-rooms are heated by steam, and most of the sleeping-rooms by open fires. It is only one-half mile from the historic San Gabriel Mission. Good Livery connected with the house, where one can secure riding and driving horses, and "burros" for trips to the far-famed "Wilson's Peak."

TRANSIENT RATES, $2 to $3.50 per day.

Special rates by the month and for the summer.

H. R. WARNER, Manager.

Legal.

Notice of Foreclosure Sale.

SHERIFF'S SALE NO. 12,519—Larkin Snodgrass, plaintiff, vs. John McClean and Fred J. Teale, defendants. Order of sale and decree of foreclosure and sale.

Under and by virtue of an order of sale and decree of foreclosure and sale issued out of the Superior Court of the county of Los Angeles, State of California, on the 22d day of March, A. D. 1890, in the above entitled action, wherein Larkin Snodgrass, the above named plaintiff, obtained a judgment and decree of foreclosure and sale against John McClean et al, defendants, on the 22d day of March, A. D. 1890, for the sum of $228.85, in lawful money of the United States, which said decree was on the 22d day of March, A. D. 1890 recorded in judgment book 18 of said court, at page 260, I am commanded to sell all those certain lots, pieces or parcels of land, situate, lying and being in the county of Los Angeles, State of California, and bounded and described as follows: Lots six (6) and twenty (20) of the western subdivision of the Lick tract, together with the water right pertaining thereto. For a more definite description reference is made to a map of said tract recorded in book 7, at page 62, miscellaneous records of said county. Also lot eleven (11), block three (3), of the Park tract, in the city of Los Angeles, county and State aforesaid, as shown by a map of said tract recorded in book 7, at page 27, miscellaneous records of said county.

Public notice is hereby given that on Thursday, the 17th day of April, A.D. 1890, at 12 o'clock m. of that day, in front of the courthouse door of the county of Los Angeles, on Spring street, I will, in obedience to said order of sale and decree of foreclosure and sale, sell the above described property, or so much thereof as may be necessary to satisfy said judgment, with interest and costs, etc., to the highest and best bidder, for cash lawful money of the United States.

Dated this 24th day of March, 1890.

M. G. AGUIRRE,
Sheriff of Los Angeles County.
By A. M. THORNTON,
Under Sheriff.

JONES & CARLTON, Attorneys for Plaintiff. [Times.]

Notice of Foreclosure Sale.

SHERIFF'S SALE NO. 9229.—Martin Pupka, plaintiff, vs. Henry Arneson and Nettie S. Arneson, defendants. Order of sale and decree of foreclosure and sale.

Under and by virtue of an order of sale and decree of foreclosure and sale, issued out of the Superior Court of the county of Los Angeles, State of California, on the 18th day of April, A.D. 1889, in the above entitled action, wherein Martin Pupka, the above-named plaintiff, obtained a judgement and decree of foreclosure and sale against Henry Arneson and Nettie S. Arneson, defendants, on the 18th day of April, A.D. 1889, for the sum of $414.55, in lawful money of the United States, which said decree was, on the 13th day of May, A.D. 1889, recorded in judgment book 11 of said court, at page 41, I am commanded to sell all those certain lots, pieces, or parcels of land, situate, lying and being in the county of Los Angeles, State of California, and bounded and described as follows: Being lot one (1) and two (2) of block one (1) of the Lucas tract, Santa Monica, as per map of said tract recorded in book 6, page 221, miscellaneous records of said Los Angeles county.

Public notice is hereby given, that on Thursday, the 1st day of May, A.D. 1890, at 12 o'clock m. of that day, in front of the courthouse door of the county of Los Angeles, on Spring street, I will in obedience to said order of sale and decree of foreclosure and sale, sell the above-described property, or so much thereof as may be necessary to satisfy said judgment, with interest and costs, etc., to the highest and best bidder, for cash, lawful money of the United States.

Dated this 7th day of April, 1890.

M. G. AGUIRRE,
Sheriff of Los Angeles County.
By A. M. THORNTON,
Under Sheriff.

R. R. TANNER, Attorney for Plaintiff. [Times.]

Notice to Creditors.

IN THE MATTER OF THE ESTATE of Thomas S. Ruddock, deceased.

Notice is hereby given by the undersigned, administratrix of the estate of Thomas S. Ruddock, deceased, to the creditors of, and all persons having claims against said deceased, to exhibit them with the necessary vouchers within ten months after the first publication of this notice to the said administratrix at the office of her attorneys, Chapman & Hendrick, rooms 40 and 41, Baker block, in the city of Los Angeles, county of Los Angeles, State of California.

March 21st. MARIA N. RUDDOCK,
Administratrix of the estate of Thomas S. Ruddock, deceased.

Notice to Stockholders.

THE ANNUAL MEETING OF the stockholders of the Crystal Springs Land and Water Company will be held at the office of the company, corner of Marchessault and Alameda streets, on Thursday, April 17, 1890, at 3:30 p.m., as per adjournment.

S. H. MOTT, Secretary.

Los Angeles, March 8, 1890. City papers please copy.

Notice to Stockholders.

THE ANNUAL MEETING OF the stockholders of The Los Angeles City Water Company will be held at the office of the company, corner of Alameda and Marchessault streets, on Thursday, April 17, 1890, at 3:30 p.m., as per adjournment.

S. H. MOTT, Secretary.

Los Angeles, March 8, 1890. City papers please copy

Lines of Travel.

LOS ANGELES, PASADENA AND Glendale Railway Company.

Commencing TUESDAY, MARCH 25, 1890, trains leave Los Angeles, Pasadena, Altadena and Glendale, as follows:

Leave Los Angeles for Pasadena.	Leave Pasadena for Los Angeles.
*7:00 a.m.	*6:00 a.m.
†8:00 a.m.	†7:00 a.m.
*9:00 a.m.	*8:00 a.m.
*10:00 a.m.	*9:00 a.m.
*11:00 a.m.	*10:00 a.m.
*12:01 p.m.	*11:00 a.m.
*2:00 p.m.	*1:00 p.m.
*4:00 p.m.	*2:00 p.m.
*5:25 p.m.	*4:00 p.m.
6:30 p.m.	*5:25 p.m.
9:50 p.m.	*7:00 p.m.
$11:30 p.m.	

Leave Los Angeles for Glendale.	Leave Glendale for Los Angeles.
†6:40 a.m.	†5:56 a.m.
*8:25 a.m.	†7:50 a.m.
*11:40 a.m.	*10:10 a.m.
*2:15 p.m.	*1:25 p.m.
*4:10 p.m.	*3:15 p.m.
*6:05 p.m.	*5:05 p.m.

Leave Los Angeles for Altadena.	Leave Altadena for Los Angeles.
*7:00 a.m.	*8:30 a.m.
*11:00 a.m.	*12:00 a.m.
*4:00 p.m.	*5:00 p.m.
‡2:00 p.m.	‡3:35 p.m.

*Daily. †Daily except Sundays. ‡Sundays only. §Sunday, Monday, Wednesday and Friday. ‖Theater train, Tuesdays, Thursdays and Saturdays.

City ticket office, 44 N. Spring st.

Depot east end Downer-avenue bridge.

Add 5 minutes to Glendale time for Verdugo Park. JOHN CROSS, President.

Lines of Travel.

S. G. V. RAPID TRANSIT R'Y.

Passes given to parties building (subject to approval of the directors) along the line of its road.

LEAVE MONROVIA FOR LOS ANGELES.	LEAVE COMMERCIAL ST., VIA S.P.R.R.
8:00 a.m. and 3:20 p.m.	9:00 a.m. and 3:54 p.m.

SU

The Demousett children, recently sentenced to the Boys' and Girls' Home at San Francisco, were sent north yesterday.

The Woman's Suffrage Association meets this afternoon at 2 o'clock in the Unity Church parlors. All interested are invited to attend.

City Jailer Clayton lost his star Sunday morning, it is supposed while jumping on a street car. He offers a liberal reward for its return.

The Crown Hills Improvement Society meets this evening, when all interested in the grading of First street are invited to be present.

Tomorrow Messrs. J. L. Loomis, Henry Wheeler and Dr. Parsons of Pomona ship two carloads of navel oranges direct to Minneapolis.

Coroner Meredith is still investigating the case of the foetus found on Buena Vista street Sunday morning, but has so far been unable to locate the guilty parties.

The Los Angeles Orchestral Society gave a public rehearsal at the First Congregational Church last evening, when an attractive programme was rendered before a large audience.

The Violet Benevolent Society will give a social hop at Rogers's Hall, corner of Belmont avenue and Temple street, this evening, the proceeds to go to Mr. McDonald, who has been sick for some time and is in needy circumstances.

Rev. Sam Magee of Centralia, Mo., is engaged in a series of meetings with the Temple-street Christian Church. The meetings have been very successful so far—twelve additions to the congregation to date. Nine converts were baptized Sunday night. The meeting will continue over next Sunday at least.

The election at Santa Monica yesterday resulted in a victory for the Citizens' ticket. The following is the vote: For trustees: John Steere, 204; J. T. Allen, 210; E. D. Suits, 110; M. Seals, 93. For Clerk, H. E. Pallard, 221; F. C. McKinnie, 92. For Treasurer, E. K. Chapin, 312. For City Marshal, M. J. Barretto, 218; A. E. Carrillo, 96.

The Board of Health is taking steps toward clearing out that portion of Chinatown west of the Plaza. The section has been placarded, ordering the heathens to remove. The proceedings are taken under the State law, and Health Officer MacGowan thinks he will be able to clear that portion of the city of the objectionable element.

PERSONAL NEWS.

A. Keating and wife of San Diego are visiting Los Angeles.

Charles Ackerman and wife of San Francisco are at the Nadeau.

George D. Whitcomb, wife and daughter of Glendora, are in the city.

Francisco A. Munoz and Ignacio Munoz of Ensenada are at the Nadeau.

Lieut. J. M. Dapray of the United States Army was registered at the Hollenbeck yesterday.

Mrs. E. Vache and Mrs. F. J. Esler of Brookside were among the arrivals at the Nadeau yesterday.

At the St. Elmo yesterday, George L. Ravell, A. G. Burke, E. Burke, Al Hart and James McIntire of San Francisco were among the arrivals.

Mr. and Mrs. F. M. Hotchkis, who went to Indian Territory a short time ago, returned to Los Angeles yesterday, and are willing to stay in Los Angeles now.

The following were among the arrivals at the Hoffman House yesterday: A. C. Stevens, San Diego; George W. Hayes and wife, Colton; J. J. Thompson, Miss Nancy Thompson, Pomona; L. T. Wolton and mother, Santa Ana; Misses M. Smith, N. Smith, Colton; A. T. Foster, San Bernardino.

The following San Francisco people were at the Hollenbeck yesterday: George A. Cragin, M. Brown and wife, A. L. Brown, Dr. Charles McQuesten, Dr. W. M. Lawlor, J. Hoesein, Dr. R. Beverly Cole, Mrs. Cole, Mrs. J. W. McClung, Miss Katie Clark, Dr. James Simpson, Dr. F. J. le Tourneause, Dr. W. S. Zellin, J. P. Mehand, J. B. Hume and J. L. Hydes.

Russell and Palmer Courts-martial

The Russell court-martial met at brigade headquarters at 2 o'clock yesterday afternoon, and Judge Advocate Wells spent about two hours arguing the case for the prosecution. He handled Col. W. H. H. Russell without gloves. When he concluded his remarks Russell's attorney stated that he wished to look up some points before making his argument, and the court took a recess until 10 o'clock this morning.

The Palmer court-martial then convened, and went into executive session. The case was not argued, and the court voted as to the guilt or innocence of the defendant. Their decision will have to go to militia headquarters in Sacramento before it is made public.

JUST THE SAME THING!

An Expression That Is Becoming Common Among the Ladies.

Heard on the streets, in the stores, on the cables, in the home and everywhere. She said:

"I have been looking all over town for a new Hat. I wanted one of those fine lace straw Hats, that are so popular, you know, and I found that Mozart's have 'just the same thing' at 50c and 75c that other places asked me a dollar and a dollar and a half for. There is no use talking when it comes to fine, stylish Millinery, beautiful Flowers, and the most select assortmen in the city, Mozart's is the place. Trimming Laces for Hats and Toques; neat and durable trimmed Sailors at 15c for children; largest assortment of Straws for ladies. You are sure of getting 'just the same thing' at Mozart's for less money than any other place."

MOZART'S POPULAR STORE,
216 South Spring street, between Second and Third.

USE SIDDALL'S YEAST CAKES. Patronize home industry. Try a box.

THE EAST SIDE.

Basket Picnic Wednesday—Serious Accident—More Shade Trees.

A picnic has been in contemplation by some of the East Side ladies for a considerable length of time, and they have at last settled on Wednesday of this week as the date. All invited guests will meet at 9 a.m. sharp, Wednesday, at the Pasadena and Glendale depot, at the foot of Downey avenue.

Quite a serious accident occurred on Sunday evening, at the corner of Johnson and Patrick streets. A gentleman undertaking to cross the street in the dark fell into the gully that was washed out during the rainy season, straining his arm and bruising himself badly. There are many crossings on the East Side that need to be repaired for the safety of pedestrians.

There are still a number of shade-trees in the hands of Sherman Smith, on Pasadena avenue, and J. E. Yoakum, on Downey avenue, which can be had free of charge.

The infant child of Mr. James, on Koster avenue, is dangerously ill with whooping-cough.

A vocal and instrumental concert will be given Wednesday evening at the Presbyterian Church.

O. A. Moore had a painful operation performed on his hand yesterday. The member has been, for the past two years, a constant annoyance, and for the past few months very painful. A physician on the West Side performed the operation. The hand was first hurt in gathering abalone shells some two years ago, and has never been well since.

To Dispel Colds,
Headaches and fevers, to cleanse the system effectually, yet gently, when costive or bilious, or when the blood is impure or sluggish, to permanently cure habitual constipation, to awaken the kidneys and liver to a healthy activity, without irritating or weakening them, use Syrup of Figs.

NEWS AND BUSINESS.

Diabetic Gluten Flour for sale at H. Jevne's. Wholesale and retail.

During the past week 125 carloads of oranges have been shipped from this station. Up to this morning the shipments amounted to 261,262 boxes or 913 carloads of 10 tons to the car.—[Riverside Press.

Pears's Soap is the most elegant toilet adjunct.

Mandhaling Java and Arabian Mocha, always freshly roasted, at H. Jevne's.

Mexican Tonic cures dyspepsia.

James Griffin, a convict of San Quentin, sent from San Francisco for three years for passing counterfeit money, made his escape Wednesday.

Huckleberries and Blueberries, at H. Jevne's.

Mexican Tonic for the blood.

A company has been formed at Fresno to build reservoirs and store the winter rains of Kings River.

Maggi's Bouillon, at H. Jevne's.

High Teas, a new, delicious Biscuit, at H. Jevne's.

A theatrical trust has been formed, embracing Chicago, Omaha, Kansas City, San Francisco and Los Angeles.

Special Diabetic Flour, at H. Jevne's.

Kipperel Herring, 25c per tin, at H. Jevne's.

Mexican Tonic for the blood.

The Board of Supervisors of Ventura county has abolished the scalp ordinance.

Entire Wheat Flour, at H. Jevne's.

Tourists' Lunch Goods in endless variety, at H. Jevne's.

Ventura is to build an opera-house and armory. It will be 60x150 feet and cost $8000. Company D, Seventh Regiment, N.G.C., will occupy the building.

Mexican Tonic cures constipation.

Finest Butter in the State, at H. Jevne's.

President Davis of the University of California has resigned on account of the rule requiring the president to reside in Berkeley.

Alkethrepta, at H. Jevne's.

Mexican Tonic cures dyspepsia.

The first public market in San Diego was opened Wednesday.

Van Houghton's Cocoa, at H. Jevne's.

Sheriff's Sale at Auction,
Tuesday, April 15th, 10 a.m., of Furniture, Carpets, Bedding, Shades, Draperies, etc., of 30 rooms. Everything of the best quality and nearly new. Will be sold separately and for cash, at the HOTEL ROGERS, corner Temple street and Union avenue. 15

Children Cry for Pitcher's Castoria.

Shoes.

If any dealer says he has the W. L. Douglas Shoe without name and price stamped on the bottom, put him down as a fraud.

W. L. DOUGLAS
$3 SHOE FOR GENTLEMEN.
Best in the world. Examine his
$5.00 GENUINE HAND-SEWED "HOB."
$4.00 HAND-SEWED WELT SHOE.
$3.50 POLICE AND FARMERS' SHOE.
$2.50 EXTRA VALUE CALF SHOE.
$2.25 WORKINGMAN'S SHOE.
$2.00 and $1.75 BOYS' SCHOOL SHOES.
All made in Congress, Button and Lace.

W. L. DOUGLAS
$3 SHOE FOR LADIES.
Best Material. Best Style. Best Fitting.
If not sold by your dealer, write
W. L. DOUGLAS, Brockton, Mass.
Examine W. L. DOUGLAS' $2 Shoes for Ladies and Gentlemen.

THE MASSACHUSETTS
Boot and Shoe House,
129 WEST FIRST ST.
SOLE AGENTS FOR LOS ANGELES.

THIS IS NOT OUR WAY.

This is OUR WAY of Fitting Glasses,
We make the correct scientific adjusting of glasses and frames our specialty, and guarantee perfect fit. Testing of the eyes free.
PACIFIC OPTICAL INSTITUTE,
No. 114 South Spring street.
S. G. MARSHUTZ, Proprietor.

THE W. H. PERRY
Lumber and Manufacturing Company's
Lumber Yard and Planing Mills,
Commercial st. Los Angeles.

EDWARD M. BOGGS,
Civil & Hydraulic Engineer.
Irrigation Systems a Specialty.
SAN BERNARDINO, CAL.

Cloaks and Suits.

SULLIVAN
WILL SHOW
TODAY:
A FULL LINE OF
Exclusive Novelties
—IN—
SPRING JACKETS!
All the Very Latest Shades.

ALSO A FINE LINE OF
Imported AND Domestic
Stripe Flannel
Blazer Jackets!

NOTICE.
These Goods are Not Obtainable Elsewhere.
CALL AND SEE THEM.

JAS. SULLIVAN,
213 S. Spring St.,
Hollenbeck Block.

Medical.

CATARRH, THROAT DISEASES, Asthma, Bronchitis and Consumption, together with diseases of the Eye, Ear and Heart, successfully treated by
M. HILTON WILLIAMS,
M. D., M. C. P. S. O.,
By his hot air medicated inhalations and his compound oxygen treatment.

ASTHMA.

It is a common error to suppose every disease which is attended by oppressed breathing to be Asthma or Phthisic. We have shortness of breath in Consumption and Pneumonia just as we do in Asthma, only that in these diseases it is always present, whereas in Asthma it occurs in paroxysms.

Asthma is a spasmodic disease of the lungs, which manifests itself in periodic attacks or "fits." It comes on suddenly and is attended with great difficulty of breathing while it lasts but when the attack is over the patient breathes almost as well as in health.

Nervous, Humid and Dry Asthma are names given to different forms of this disease. Emphysema is another and more inveterate kind of Asthma, while Hay Fever or Rose Cold is a peculiar variety of Asthma which occurs at a certain season of the year. Each of these forms of disease differs somewhat from the others in symptoms, but practically these distinctions are of very little value. It does not matter to the patient which form of Asthma he has, since his sufferings are the same in all. In one case the expectoration becomes yellow, and we call it bronchial. In another it is light, and we call it dry. When he coughs up clear water with a white froth on the surface we say he has Humoral Asthma. In Nervous Asthma there is very little expectoration of any kind. Hay Fever always begins as a crying cold in the head or influenza, and a clear water runs from the nose and the eyes before the Asthma fit comes on. In Emphysema the expectoration is generally thick, and continues so in the interval between the fits, while the shortness of breath is increased on the slightest exertion.

Without courage and perseverance nothing is curable. But with these, aided by proper and skilful treatment, Asthma can be cured even after the lungs are extensively diseased.

Persons desiring treatment by this system of practice can use the remedies at home as well as at our office, and which will cause no inconvenience or hindrance from business whatever. Every case of Asthma is curable. Eastern visitors and invalids will be wise in being cured before they return home.

Those who desire to consult with me in regard to their cases had better call at the office for an examination, but if impossible to visit the office personally can write for a list of questions and circular, both of which will be sent free of charge. Address
M. HILTON WILLIAMS, M.D.,
No. 137 South Broadway Los Angeles, Cal.
Office hours—From 9 a.m. to 4 p.m. Sundays—From 2 to 2:30 p.m.
Residence—No. 119 South Grand avenue.

MRS. DR. WELLS,
FIRST LADY LICENTIATE OF Kentucky. Educated abroad. Thirty years in and citizen of the United States. Many years of successful practice in this city. Uterine and Rectal diseases treated with skill by new methods without knife or caustic. Prompt relief in suppressed or painful menstruation. In Prolapsus, Ulceration, Congestion, one trial will convince. To childless wives the blessing of offspring. Special treatment for Tumors, Cancers, Varicose Veins, Catarrh, Bladder, Kidney, Liver Complaints. Try my blood purifier, $1 package; lasts month; brings the rose-tint of health. 602 SOUTH FORT STREET, corner Fifth.

GRAND OPENING
—BY—
Joe Poheim, The Tailor,
Of an immense stock of fine Spring and Summer Goods, such as have never been exhibited on this coast. Fine tailoring at moderate prices.
Elegant Business Suits made to order from.....$25 00
Stylish Pants made to order from..... 6 00
Fine Silk-lined Overcoats made to order from..... 25 00
Stylish English Walking Suits made to order from..... 30 00
Fine French Pique and Beaver Suits made to order from..... 40 00
And all other garments in like proportion. These are prices never offered before. All garments made by first-class mechanics. Perfect fit, best of trimmings and workmanship guaranteed or no sale.
JOE POHEIM, The Tailor,
141 and 143 South Spring Street,
Bryson-Bonebrake block, Los Angeles.
203 Montgomery st., 724 Market st., 1110 and 1112 Market st., San Francisco, 600 J st., cor. 25th, Sacramento, Cal. 10th, 107 and 109 Santa Clara st., San Jose, Cal. 1828 Mariposa st., under Grand Central Hotel, Fresno, Cal. 1021 and 1023 Fourth st., San Diego, Cal. 73 Morrison st., Portland, Or.

Dry Goods.

CHICAGO DRY GOODS HOUSE
321 SOUTH SPRING STREET,
Between Third and Fourth.
Great Special Sale!
—OF—
HOSIERY AND CORSETS!
Thursday and Friday, April 17th and 18th,
We Will Offer
EXCEPTIONAL BARGAINS IN HOSIERY and CORSETS!
Our entire stock in these departments will be marked down for this Special Sale.
BELOW WE QUOTE A FEW PRICES:
A Fine Quality (perfect fit) Corset for 39 Cents; worth 60 Cents.
A Fine Quality (perfect fit) Corset for 67 Cents; worth $1.00.
Ball's Kabo Corsets, 33c; worth $1.25. Ball's H.P. Corsets, $1.10; worth $1.50.
French P. N. Corsets, 99 Cents; worth $1.50.
One lot Ladies' Fast Black Hose, 2 pair for 25 Cents.
50 doz. Ladies' Fast Black Hose, 20 Cents; worth 30 Cents.
50 doz. Ladies' Fast Black Hose, 22½ Cents; worth 35 Cents.
50 doz. Ladies' Fast Black Hose, 45 Cents; worth 60 Cents.
ODD LOTS AT HALF VALUE.
The above are only a few of our many attractive bargains.

FIXEN, BAADE & CO.,
No. 321 South Spring Street.

Banks.

FARMERS' AND MERCHANTS' BANK OF LOS ANGELES, CAL.
ISAIAS W. HELLMAN.....President
L. C. GOODWIN.....Vice-president
H. W. HELLMAN.....Second Vice-president
JOHN MILNER.....Cashier
H. J. FLEI-HMAN.....Assistant Cashier
Capital (paid up)..... $500,000
Surplus and Reserve Fund..... 800,000
Total..... $1,300,000
DIRECTORS—O. W. Childs, C. E. Thom, Jose Mascarel, J. B. Lankershim, C. Ducommun, Philippe Garnier, L. C. Goodwin, L. L. Bradbury, Isaias W. Hellman, H. W. Hellman.
STOCKHOLDERS—O. W. Childs, L. L. Bradbury, Philippe Garnier, James B. Lankershim, T. L. Duque, Jose Mascarel, Charles Ducommun, Andrew Glassell, Cameron E. Thom, Domingo Amestoy, Louis Polaski, L. C. Goodwin, Prestley C. Baker, Frank Lecouvreur, Oliver H. Bliss, Sarah J. Lee, Estate D. Solomon, Chris Henne, Jacob Kuhrts, Isaias W. Hellman, H. W. Hellman.

THE NEVADA BANK OF SAN FRANCISCO.
Capital paid up.....$3,000,000
Agency in New York, 62 Wall street.
Agency at Virginia, Nev., London Bankers' Union Bank, London. (Limited).
Letters of credit issued, available in all parts of the world.
ISAIAS W. HELLMAN.....President
JOHN F. BIGELOW.....Vice-president
D. B. DAVIDSON.....Cashier
GEO. GRANT.....Assistant Cashier
DIRECTORS:
John W. Mackay, James L. Flood,
Lewis Gerstle, Isaias W. Hellman,
Henry F. Allen, C. de Guigne,
Robert Watt, Levi Strauss,
D. N. Walters, H. L. Dodge,
John F. Bigelow.

GEO. H. BONEBRAKE, President.
JOHN BRYSON SR., Vice-president.
F. C. HOWES, Cashier.
E. W. COE, Assistant Cashier.
LOS ANGELES NATIONAL BANK
UNITED STATES DEPOSITORY.
Capital..... $500 000 00
Surplus..... 75,000 00
Total..... $575,000 00
DIRECTORS:
W. G. Cochran, Col. H. H. Markham,
Perry M Green, John Bryson, Sr.,
H. Sinsabaugh, F. C. Howes,
Geo. H. Bonebrake, Warren Gilelen.
Exchange for sale on all the Principal Cities of the United States and Europe.

CALIFORNIA BANK,
LOS ANGELES, CAL.
Corner of Broadway and Second Streets.
CAPITAL:
Subscribed..... $500,000 00
Paid up..... 300,000 00
Surplus..... 20,000 00
OFFICERS:
H. C. WITMER.....President
J. FRANKENFIELD.....Vice-President
T. J. WELDON.....Cashier
J. M. WITMER.....Assistant Cashier
DIRECTORS:
E. W. Jones, J. Frankenfield, J. C. Kays,
G. W. Hughes, Hervey Lindley,
Sam Lewis, H. C. Witmer.
General Banking and Exchange business transacted.

LOS ANGELES SAVINGS BANK,
138 NORTH MAIN STREET.
CAPITAL.....$100,000
L. C. GOODWIN.....PRESIDENT
W. M. CASWELL.....SECRETARY
I. W. HELLMAN, JOHN E. PLATER,
ROBERT S. BAKER, J. S. LANKERSHIM,
L. C. GOODWIN.
Term deposits will be received in sums of $100 and over. Ordinary deposits in sums of $10 and over.
Money to loan on first-class real estate.

THE CITY BANK,
NO. 87 SOUTH SPRING ST.
Capital Stock, $300,000.
A. D. CHILDRESS, President.
JOHN S. PARK, Cashier.
DIRECTORS: W. T. Childress, J. J. Schallert, John S. Park, Poindexter Dunn, E. E. Crandall, R. G. Lunt, A. D. Childress.
General banking, fire and burglar proof safe deposit boxes rented at from $3 to $20 per annum.

Banks.

SECURITY SAVINGS BANK AND Trust Company.
CAPITAL.....$200,000
No. 40 S. MAIN ST., Los Angeles, Cal.
F. N. MYERS, President. S. A. FLEMING, Vice-president.
J. F. SARTORI, Cashier.
DIRECTORS:
Isaias W. Hellman, O. W. Childs,
J. A. Graves, S. A. Fleming,
T. L. Duque, James Rawson,
M. R. Shaw, A. C. Rogers, M.D.,
A. J. Downs, J. F. Sartori,
Maurice Hellman, F. N. Myers.
Five Per Cent. Interest Paid on Deposits.
The notice of the public is called to the fact that this bank only loans money on approved real-estate security; that it does not loan money to its stockholders, officers or clerks; that among its stockholders are some of the oldest and most responsible citizens of the community; that, under the State laws, the private estates of its stockholders are pro rata liable for the total indebtedness of the bank.
These facts, with care exercised in making loans, insure a safe depository for saving accounts. School teachers, clerks, mechanics, employes in factories and shops, laborers, etc., will find it convenient to make deposits in small amounts.
Financial agents for Eastern and San Francisco capital. Money to loan on ranches and city property. Bonds and mortgages bought.
Remittances may be sent by draft or Wells-Fargo Express.

SOUTHERN CALIFORNIA NATIONAL BANK.
NADEAU BLOCK, Cor. First and Spring Sts., Los Angeles, Cal.
L. N. BREED, President.
W. F. BOSBYSHELL, Vice-president.
C. N. FLINT, Cashier.
PAID-IN CAPITAL.....$200,000
Surplus and Undivided Profits..... 20,000
DIRECTORS:
D. Remick, Thos. Goss, A. W. Richards,
L. N. Breed, H. T. Newell, H. A. Barclay,
Charles R. Day, M. Hagan, Frank Rader,
E. C. Bosbyshell, W. F. Bosbyshell.

FIRST NATIONAL BANK
OF LOS ANGELES.
Capital Stock.....$200,000.00
Reserve..... 205,000.00
UNITED STATES DEPOSITORY.
R. F. SPENCE.....President
J. D. BICKNELL.....Vice-president
J. M. ELLIOTT.....Cashier
G. B. SHAFFER.....Assistant Cashier
DIRECTORS:
R. F. Spence, William Lacy,
J. D. Bicknell, J. F. Crank,
S. H. Mott, H. Maybury,
J. M. Elliott.

THE UNIVERSITY BANK
OF LOS ANGELES.
No. 120 New High Street.
Capital Stock, paid up.....$100,000
Surplus..... 20,000
R. M. WIDNEY.....President
GEORGE L. ARNOLD.....Cashier.
Eight per cent. bonds, secured by first mortgage on real estate, with interest payable semi-annually, are offered to investors of $250 and upward.
DIRECTORS:
R. M. Widney, S. W. Little, C. A. Warner,
D. O. Miltimore, C. M. Wells, L. J. P. Morrill,
L. H. Titus.

BROADWAY BANK,
Broadway and Sixth Street.
PAID UP CAPITAL..... $50,000
General Banking and Exchange Business Transacted.
H. SINSABAUGH.....President
GEORGE SINSABAUGH.....Cashier

R. W. POINDEXTER,
Rooms 125 West Second Street, Burdick block,
BROKER
AND GENERAL FINANCIAL AGENT.
Money Loaned on Approved Securities.
RENTS COLLECTED.
Property held in trust and funds invested for parties desiring a fiduciary agent.
REFERENCES: First National Bank, Los Angeles National Bank, State Loan and Trust Co.

Banks.

THE NATIONAL BANK OF CALIFORNIA,
Spring and Second Sts., Los Angeles.
CAPITAL - - - - - - $250,000
Is fully equipped for every kind of legitimate banking, and solicits the accounts of all needing a banker.
BOARD OF DIRECTORS: Thomas R. Bard, Dr. W. L. Graves, E. F. C. Klokke, Gen. M. H. Sherman, Capt. Geo. S. Lemon, Dan McFarland, Fred Eaton.
J. M. C. MARBLE, President. O. H. CHURCHILL, Vice-President.
W. G. HUGHES, Cashier. PERRY WILDMAN, Ass't Cashier.

MAIN STREET
SAVINGS BANK AND TRUST CO.,
426 South Main Street, Los Angeles, Cal.
CAPITAL : : : : : : : : : : $200,000.
OFFICERS:
Pres't, J. B. LANKERSHIM. Vice-pres't, CHARLES FORMAN. Cashier, F. W. DE VAN.
FIVE PER CENT. INTEREST PAID ON DEPOSITS.
This bank was incorporated October 28, 1889, in response to a demand for a progressive savings bank in Los Angeles, and has received over one thousand dollars per day on deposits since that time. The design of this institution is to afford a safe depository for the earnings of all persons who are desirous of placing their money where it will be free from accident and at the same time be earning for them a fair rate of interest. Encouragement is thus given to the industrious and prudent and an inducement furnished to those who wish to save and lay by something to begin business or build a home.
The Stockholders are Composed of the Following Well-known Citizens:

Chas. Forman,	J. J. Schallert,	I. W. Hellman,	A. W. Scholle,
J. B. Lankershim,	Pierre Nicholas,	R. B. Young,	A. Haas,
J. H. Jones,	Geo. H. Pike,	M. Weiler,	S. Haas,
Wm. S. De Van,	O. T. Johnson,	Wm. Haas,	L. Winter,
Daniel Meyer,	H. W. Stoll,	S. C. Hubbell,	H. Newmark,
I. N. Van Nuys,	Mrs. Mary B. Mansfield,	Kaspare Cohn,	E. Germain,
A. H. Denker,	G. J. Griffith,	Richard Altschul,	C. Garnier,
H. W. O'Melveny,	Wm. G. Kerckhoff,	R. Cohn,	H. Wilson,
E. Cohn,	E. E. Hewitt,	F. W. De Van,	Mrs. A. L. Lankershim

J. M. Hale & Co.—Dry Goods.

J. M. HALE & CO.,
107 & 109 North Spring St.
SOMETHING FOR NOTHING!
We've tried it lots of times but can't entirely accomplish it. But what we can do is to give a good deal for a little bit of money. The end with us always justifies the means. By this we mean, if we want to get rid of any one, two or a dozen different lines of merchandise we never let the price stand in the way. Our motto is and always has been, "Let her go." The expression may not be the most elegant one, but it expresses our meaning fully and without any equivocation whatever. All this preamble to tell you about our
REMNANT SALE!
Next Wednesday, April 16th,
20 PER CENT. OFF. 20 PER CENT. OFF.
1900 short and medium lengths in Dress Goods, Linen Goods, Crashes, Ginghams, Calicos, Percales, Flannels, Flannelette, Cassimeres, Nainsooks, India Linen, India Lawn, Victoria Lawns, and almost everything else that finds its way to the remnant counter, will be closed out at a grand reduction of 20 per cent. from remnant prices. This means that a remnant marked down one-third already as a remnant will be closed out with an additional 20 per cent. off, making in all a general reduction of fully fifty cents on the dollar. It will pay every lady to examine this line of remnants at the price we give you.
WEDNESDAY, APRIL 16th.
LACES. LACES. LACES. LACES.
10,000 yards Smyrna, Medici, Torchon and Oriental Laces, at from one-tenth to one-half of real money value.
27 inches wide Oriental Flouncing, 12½c; worth $1.00;
40 inches wide Oriental Flouncing, 15c; worth $1.00.
40 inches wide Oriental Flouncing, 12½c; worth $1.00.
40 inches wide Oriental Flouncing, 17½c; worth $1.50.
40 inches wide Oriental Flouncing, 25c; worth $1.75.
40 inches wide Oriental Flouncing, 30c; worth $1.75.
Besides 5000 yards Smyrna and Medici Laces, at 5 cents per yard, and 3000 yards Medici and Torchon Laces at 10 cents per yard; worth 15, 20 and 25 cents. Displayed in show window.
25 Cts. WEDNESDAY, APRIL 16th. 25 Cts.
APRONS. APRONS. APRONS. APRONS.
50 dozen Ladies' Black Lawn and White Lawn Aprons, the Black Lawn the latest novelty out, all at one price, 25 cents apiece; worth fifty and seventy-five cents. Displayed in show window.
25 Cts! WEDNESDAY, APRIL 16th. 25 Cts.
25 dozen Ada Rehan five-button length Kid Gloves, in black only, in sizes 5½, 5¾, 6 and 6½, all at one price, 25 cents per pair to close out. Our regular 75c kid and every pair guaranteed perfect.
WEDNESDAY, APRIL 16th.
33⅓ PER CENT. OFF. 33⅓ PER CENT. OFF.
Our entire line of Sample Blankets, Red, White, Gray, part wool and all wool, at the grand reduction of one-third off. The time to buy a cheap blanket.
A GIGANTIC BARGAIN DAY!
J. M. HALE & CO.,
107 & 109 North Spring St.

LOS ANGELES
OIL BURNING AND SUPPLY CO.
(INCORPORATED MARCH, 1885).
505 N. Main St. (Vickrey Block),
CONTRACTORS FOR
Asphalt Paving
IN STREETS, SIDEWALKS, ALLEYS AND LAWN TENNIS COURTS, FLOORS OF CELLARS, WAREHOUSES, WINERIES, BREWERIES, STABLES, CANNERIES AND RESERVOIRS, FLUMES, DITCHES, ETC.
Our work after formulas and methods by which over 300 miles of paving have been laid in the United States, insures a street or sidewalk pleasing to the eye, always clean, smooth, durable and economical. Asphalt pavement is the only kind recommended by engineers to meet fully sanitary and hygienic requirements. MR. C. W. DUFFY, with an experience of 15 years, has supervision of our asphalt work. We refer to work done in Los Angeles and elsewhere.

WM. S. ALLEN, FURNITURE WAREROOMS,
TELEPHONE 241.
332 & 334 S. Spring St.,
IMPORTER AND DEALER IN
FURNITURE : AND : CARPETS,
BEDDING, WINDOW SHADES,
Silk and Lace Curtains and Portierres,
Curtain Fixtures, Cornices,
Upholstery Goods,
BABY CARRIAGES, Etc,
Newest and Latest Styles in the City.

DUNNING & HANNA
—HAVE REMOVED TO—
Their New Store, No. 455 South Spring Street,
WHERE THEY WILL KEEP A FULL LINE OF
FINE STATIONERY,
School Supplies and News.
—ANOTHER—
MIRROR PREMIUM!
New Subscribers to the Weekly Mirror for One Year,
UPON THE PAYMENT OF $2.25,
—WILL GET—
"THE FAMILY PHYSICIAN,"
A VERY VALUABLE WORK,
Which Should be in Every Family.